

Grossmont College

2017 SUMMER CLASS SCHEDULE



Regular Summer Session Dates

4 - Week Summer Sessions

June 12 - July 6, 2017

July 10 - August 3, 2017

6 - Week Summer Sessions

June 12 - July 20, 2017

June 26 - August 3, 2017

8 - Week Summer Sessions

June 12 - August 3, 2017

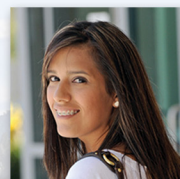

Welcome to Grossmont College!

A message from the president

Welcome to Grossmont College! Thank you for spending a part of your summer with us. I hope you'll take full advantage of the many opportunities to advance your academic pursuits by taking a 4-, 6- or 8-week summer course.



At Grossmont College, our goal is to "change lives through education." Everyone you meet at our campus – faculty, staff, or student ambassador – is focused on helping you do just that by providing outstanding classes, facilities and support services. Grossmont College is committed to bringing together a vibrant community of motivated students and distinguished faculty in a

stimulating academic environment. We want to help you as much as possible in your intellectual exploration, personal growth and cultural enrichment.

I'm very excited about summer 2017 because of students like you – your commitment to your academic goals is an inspiration to our faculty and staff because you are why we do what we do. Of course, what you will experience this summer is just a fraction of the more than 150 certificate and degree programs offered at Grossmont College. I know that you will find the summer classes that fit your needs and I'm confident you'll have a productive summer. Thanks again for joining us.

Nabil Abu-Ghazaleh

Nabil Abu-Ghazaleh, Ed.D.
President

Summer 2017 Calendar

Registration April 24 - June 11
Holiday (Observed) Tuesday, July 4
Last Day to Apply for Summer 2017 Degree/Certificate July 6

Final Examinations will be held on the last day of class.

The dates below are based on classes that meet four (4) times a week. For other deadlines see page 4.

4-Week Sessions:	June 12-July 6	July 10-August 3
Registration Deadline	June 11	July 9
Last Day to Drop Classes Without a "W" on Your Record	June 14	July 12
Last Day to Apply for Refund	June 14	July 12
Last Day to Apply for P/NP	June 15	July 13
Last Day to Drop Classes With a "W"	June 29	July 27
Instructor Grade Deadline	July 10	August 7

6-Week Sessions:	June 12-July 20	June 26-August 3
Registration Deadline	June 11	June 25
Last Day to Drop Classes Without a "W" on Your Record	June 14	June 28
Last Day to Apply for Refund	June 14	June 28
Last Day to Apply for P/NP	June 21	July 6
Last Day to Drop Classes With a "W"	July 12	July 26
Instructor Grade Deadline	July 24	August 7

8-Week Session:	June 12-August 3
Registration Deadline	June 11
Last Day to Drop Classes Without a "W" on Your Record	June 15
Last Day to Apply for Refund	June 15
Last Day to Apply for P/NP	June 26
Last Day to Drop Classes With a "W"	July 24
Instructor Grade Deadline	August 7

This schedule is available in alternate formats upon request. Please contact the Disabled Students Programs and Services Office at (619) 644-7112.

FIND IT FAST

Summer 2017

A

Adding Classes	4, 12
Administration of Justice	17
Adult Reentry	14
American Sign Language	17
Anthropology	17
Arabic	18
Art	18
Assessment Information and Procedures	13
English	13
English as a Second Language	13
Chemistry 141	13
Math	13
Associated Students of Grossmont College	46
Astronomy	18
Auditing Procedures	38

B

Biological Sciences	18
Business	19
Business Office Technology	21

C

Calendar for Summer 2017	Inside Front Cover
Campus Map	Inside Back Cover
Campus and Parking Services	47
Cardiovascular Technology	21
Catalog	46
Chemistry	22
Child Development	23
Class Attendance	3
College Procedures	2
Communication	23
Computer Science Information Systems	24
Counseling	24
Course Equivalencies—UC, CSU, Independent/ Private Universities and Colleges	39
Courses of Instruction (alphabetical by subject)	17
Course Repetition	3
Cross-Cultural Studies	25
Culinary Arts	25

D

Dance	25
Deadline Dates	4
Directory of Services at Grossmont College	49
Disabled Parking	48
Disabled Student Accommodations and Appeals	43
Disclaimer	42
District and Campus Administration	51
District and College Policies	39
Dropping Classes	4, 12

E

Economics	26
English	26
Ethical Principles	42
Exercise Science and Wellness	27

F

Family Studies	29
Fee Waivers and Fee Exemptions	3, 52

G

Geography	29
Geology	29
German	29
Grades	3

H

Health Education	30
Health Fee	2
History	30
How Do I Change My Classes	3
How Do I Enroll	2
How to Make a Payment	11
How to Read Course Offerings	16
Humanities	31

I

Inaccessible Rooms for Students in Wheelchairs	44
Interdisciplinary Studies	31

J

Japanese	31
----------------	----

M

Mathematics	31
Media Communications	33
Music	33

N

Nondiscrimination Notice	39
Nursing	34

O

Occupational Therapy Assistant	34
Oceanography	34
Orthopedic Technology	34

P

Parking Permits	47
Payment Instructions	11
Philosophy	34
Photography	34
Physical Science	35
Physics	34
Political Science	35
Prerequisite Alert	15, 43
Prohibition of Harassment	39
Psychology	35

R

Refund Information and Schedules	3
Registration for Cuyamaca College	46
Registration Information	5
Religious Studies	36
Respiratory Therapy	36

S

Science	36
Smoke Free Campus	43
Sociology	36
Spanish	36
Special Class Locations	16
Student Code of Conduct	41
Student Due Process	43
Student Government (ASGC)	46
Student Grade Responsibility	43
Student Information and Services	44
Student Load	3
Student Services	44
Student Success and Support Program	12

T

Theatre Arts	37
Tutoring Courses	37

U

University Transfer Admission Guarantee Agreement	46
---------------------------------------------------------	----

W

Wait List	5
Web Registration	6
Who May Attend	2
What Does It Cost To Attend	2



COLLEGE PROCEDURES

WHO MAY ATTEND?

LEGAL RESIDENTS of the State of California who possess a high school diploma or equivalent or are over 18 years of age may attend Grossmont College.

HIGH SCHOOL STUDENTS who are in 11th and 12th grades may attend with the approval of the appropriate high school official, the approval of parent(s), and the approval of the college official.

NON-RESIDENTS who possess a high school diploma or equivalent or are over 18 years of age may attend Grossmont College by paying the established tuition fee. A “non-resident” for tuition purposes is a student who has not established both physical presence and intent in California for more than one year immediately preceding the residence determination date for a term.

NON-PERMANENT RESIDENT OF U.S. who possess a high school diploma or equivalent or are over 18 years of age may attend Grossmont College by paying the established tuition fees. A “non-permanent” resident of the U.S. is a student who is in an immigration status and who is precluded from establishing California residency.

HOW DO I ENROLL?

CONTINUING STUDENTS

Registration information will be e-mailed on April 11. For registration information see page 5. You may also log on to **WebAdvisor** for your registration information as of April 11, 2017.

NEW AND READMIT STUDENTS

1. File an application for admission online at www.grossmont.edu.
2. For students that apply by April 7, 2017, registration information will be emailed on April 11, 2017. Students that apply after April 8, 2017, will be eligible for open registration.

WHAT DOES IT COST TO ATTEND?

The Grossmont-Cuyamaca Community College District is part of the California public school system and requires enrollment and health services fees of all students. Non-residents and international students must additionally pay tuition. **All fees incurred must be paid in full at the time of registration.**

Students attending both Grossmont and Cuyamaca Colleges pay parking fees on ONE CAMPUS ONLY. Enrollment and health fees are figured on a district basis.

Student Benefit Card	\$6
Parking Fee:	
Auto Parking Permit**	\$18
Motorcycle Parking Fee	\$18
Motorcycles are required to have a permit and must be parked in designated motorcycle parking areas or they will be cited for no parking permit.	
Enrollment Fee (Mandatory)	\$46 per unit
Student Representation Fee*	\$1.00
Health Fee (Mandatory—includes Accident Insurance) ..	\$15.00
Non-resident Students - above fees plus	\$211 per unit
International Students - above fees plus	\$211 per unit

*Approved by vote of students.

**All student parking permits must be visibly displayed so that the date, year and color of the permit can easily be seen. The permit must be displayed through the front windshield, attached to the window. Permits shall not be displayed through window tinting. Lost or stolen parking

permits must be replaced at the vehicle owner's expense. The parking permit is static cling and may be transferred to multiple vehicles.

HOW TO MAKE A PAYMENT

Grossmont College accepts payment by check, money order, Visa, MasterCard, Discover and American Express. Checks are to be made payable to Grossmont College.

Check, Travelers Checks, or Money Order—Make sure your student identification number is written on your check or money order. Make payable to GCCCD or Grossmont College. Mail your check (for registration payments ONLY) to: Grossmont College Cashier's Office
8800 Grossmont College Drive
El Cajon, CA 92020-1799

Credit Card—Payment can be made at the time of registration through WebAdvisor (www.grossmont.edu). We accept Visa, MasterCard, Discover and American Express.

Payment Plan—\$20.00 per semester nonrefundable enrollment fee (ACH & credit/debit card). Easy online enrollment—log-in to WebAdvisor at www.gcccd.edu, click on Students' menu. Flexible payment options available. No interest is charged; however, penalties will be applied for missed payments—\$35.00 fee if a payment is returned. For more information, call the Cashiers Office at (619) 644-7660.

HEALTH FEE

The Health Services Office provides services to all enrolled students who have paid the Health Fee or have received a financially determined waiver for the Health Fee. Students whom depend exclusively upon prayer for healing according to the teaching of a bona fide religious sect, denomination or organization may petition for an exemption from the payment of the Health Fee.

The mandatory health fee provides accident insurance for the protection of any student who may experience an injury while participating in a college sponsored credit or non-credit class, or other activity. The sponsored class or activity must be during a directly supervised, on-campus or school-related activity. The supervision of the sponsored class or activity must be by a member of the college staff at a college approved co-curricular activity or event. Insurance deductibles range from \$50 to \$100. Student Insurance is secondary to any group, blanket franchise, group practice, individual practice or other pre-payment coverage; the claim must be filed with primary insurance first. Health Services information, accident/illness report forms and insurance claim forms and referrals for care can be obtained in Health Service, Building 60 – Room 130 (Inside Griffin Center) or by calling 619 644-7192 or the Health Services website www.grossmont.edu/health-services/.

Note: Students whom depend exclusively upon prayer for healing according to the teaching of a bona fide religious sect, denomination or organization may petition for an exemption from the health fee by submitting a written request to the Office of Student Affairs. Waiver forms may be obtained in Admissions and Records, Student Affairs Office and Student Health Services. Requests for exemptions will be reviewed by the Dean of Admissions and Records and the Associate Dean of Student Affairs.

ALERT!

You are responsible for all appropriate fees. You may be dropped from courses for non-payment of fees.

FEE WAIVERS AND FEE EXEMPTIONS

The Board Financial Assistance Program provides Board of Governors waivers to help *low income and special classifications* students with the enrollment fee. (Other fees may be waived or reduced depending on the type of waiver for which you are eligible.) This aid does not have to be repaid. For eligibility requirements and online application go to www.grossmont.edu/fa/feewaivers or visit the Financial Aid Office.

If you are eligible for a fee waiver, you must submit your BOGW application and be approved by the Financial Aid Office prior to registering for classes or risk being dropped for non-payment.

STUDENT REPRESENTATION FEE

A \$1 fee per semester is collected to provide funds for the support of governmental affairs representatives who state their positions and viewpoints on behalf of Grossmont College students before city, county and district governments, and before offices and agencies of the state government.

STUDENT REPRESENTATION FEE WAIVER

A student may, for religious, political, financial or moral reasons, choose not to pay the Student Representation Fee by directly contacting the Student Affairs Office in Room 60-204 or (619) 644-7600. The Student Representation Fee Waiver form is available in the Student Affairs Office. The fee waiver request form must be obtained and submitted within the first three weeks of each summer session. See web site for more information www.grossmont.edu/student-affairs.

REFUND INFORMATION

Refunds are made according to the refund schedules below and are available from the College Cashier's Office. Please bring a valid government picture ID. Refunds can be made immediately when fees have been paid by cash. Refunds from credit card payments will be credited back to the credit card account, by contacting the College Cashier's Office at (619) 644-7660 to initiate a credit card refund by phone. After the fourth week begins of the main fall session, anyone with a credit balance on their fall account will be issued a refund which will be credited back to the credit card account or if paid by cash or check, a check will be mailed to the student. **Refunds are only payable to the student and will not be given to any other individual.**

REFUND SCHEDULES**Enrollment, Tuition, Health, and Class Fee Refunds**

- For 4, 6 and 8 week summer class refund schedules see inside front cover.
- Other Short-Term Courses

See page 4 for the refund deadline date for your class.

Students who add a class after the refund deadline are not eligible for a refund for that class.

Parking Permit and Student Benefit Card Refunds

The refund deadline dates for Parking Permit and Student Benefit Card are consistent with the refund deadline for your class/es.

Note: You must physically present your parking permit and/or benefit card to the College Cashier's Office by the last day of the refund deadline. Student Benefit Card refunds are available only if the card has not been used.

Refunds for the Summer 2017 sessions can be obtained through the College Cashier's Office. Refunds are only payable to the student and will not be given to any other individual.

STUDENT LOAD

The maximum number of units in which you may enroll is 8. Overloads must be approved by a counselor. Overload requests can be made beginning the first day of classes and require a valid add code. Requests for excessive overloads will require an appointment with the Dean of Counseling. A copy of all college transcripts will be reviewed prior to the appointment.

IMPORTANT COURSE REPETITION CHANGES

The California Community College Board of Governors recently passed revisions to Title 5 regarding course repetition that will take effect during the 2012 summer semester. Students will only be allowed to enroll in a course three times if they received a substandard grade (D, F, NP or NC) or withdrew from the class with a "W." Students with extenuating circumstances may seek approval to enroll in a course for the fourth time through the petition process. These changes do not contain a grandfather clause so any student that has already taken a course the maximum number of times will no longer be able to take the same class within the Grossmont-Cuyamaca Community College District.

GRADES

When grades are given for any course of instruction taught in a community college district, the grade given to each student shall be the grade determined by the instructor of the course, and the determination of the student's grade by the instructor in the absence of mistakes, fraud, bad faith or incompetency, shall be final. (Section 76224a California Education Code.)

Grades will be available through **WebAdvisor** at www.grossmont.edu.

CLASS ATTENDANCE

It is important to attend the first meeting of all classes. If students are unable to do so, the instructor should be notified. Failure to attend the first class may result in the student being dropped from the class.

Regular attendance is expected of every student. A student may be dropped from class due to poor attendance when, in the judgement of the instructor, the student cannot benefit from further instruction. The student who has been absent due to illness or medical treatment should inform the instructor as to the cause of absence.

HOW DO I CHANGE MY CLASSES

Adds and drops can be processed through **WebAdvisor** (www.grossmont.edu) during the following hours **AFTER** your assigned registration time.

Monday - Saturday 7:00 a.m. - 10:00 p.m.

Not available on holidays—see Summer 2017 calendar—inside front cover.



STEPS TO ADD CLASS(ES):

- If the class is open, you may add through **WebAdvisor** up to the first day the class meets.
- Once the class begins obtain an “add code/authorization code” from the instructor and register through **WebAdvisor**.
- Once your “add code/authorization code” expires, you must obtain the instructor’s signature on a Program Change Card and go to the Admissions Office.

Students who are not officially enrolled will not be allowed to attend class.

STEPS TO DROP CLASS(ES)

Classes can be dropped through **WebAdvisor** (www.grossmont.edu) prior to the drop deadline for your class.

It is the student's responsibility to officially drop courses they are no longer attending. If a course is not officially dropped, you may receive an “F” for the course.

DEADLINE DATES FOR SUMMER 2017

COURSE	SECTION	STARTS	ENDS	REFUND DEADLINE	NO “W” DEADLINE	P/NP DEADLINE	DROP DEADLINE
JUNE (1-WEEK SESSION)							
BIO-113	9946	6/21/2017	6/28/2017	6/20/2017	6/20/2017	6/22/2017	6/27/2017
JULY (1-DAY SESSION)							
COUN-095	3071	7/20/2017	7/20/2017	7/19/2017	7/19/2017	7/20/2017	7/20/2017
AUGUST (1-DAY SESSION)							
COUN-095	3177	8/7/2017	8/7/2017	8/6/2017	8/6/2017	8/7/2017	8/7/2017
COUN-095	8074	8/12/2017	8/12/2017	8/11/2017	8/11/2017	8/10/2017	8/10/2017
JUNE (3-WEEK SESSION)							
GEOG-176	0732	6/10/2017	6/18/2017	6/9/2017	6/9/2017	6/12/2017	6/15/2017
GEOL-176	0733	6/10/2017	6/18/2017	6/9/2017	6/9/2017	6/12/2017	6/15/2017
JULY (4-WEEK SESSION)							
COUN-120	8929	7/3/2017	7/27/2017	7/7/2017	7/7/2017	7/6/2017	7/20/2017
ES-231	0835	7/17/2017	8/10/2017	7/21/2017	7/21/2017	7/20/2017	8/3/2017
JUNE (5-WEEK SESSION)							
ART-299A	0758	6/12/2017	7/13/2017	6/16/2017	6/16/2017	6/19/2017	7/5/2017
JUNE (6-WEEK SESSION)							
COUN-120	7317	6/19/2017	7/27/2017	6/23/2017	6/23/2017	6/27/2017	7/18/2017
COUN-120	8930	6/19/2017	7/27/2017	6/23/2017	6/23/2017	6/27/2017	7/18/2017
ES-214	8464	6/19/2017	7/27/2017	6/23/2017	6/23/2017	6/27/2017	7/18/2017
CVTE-121	7329	6/12/2017	7/21/2017	6/16/2017	6/16/2017	6/23/2017	7/13/2017
CVTE-122	7330	6/12/2017	7/21/2017	6/16/2017	6/16/2017	6/23/2017	7/13/2017
CVTE-123	7332	6/12/2017	7/21/2017	6/16/2017	6/16/2017	6/23/2017	7/13/2017
JULY (6-WEEK SESSION)							
ES-234	0837	7/3/2017	8/10/2017	7/7/2017	7/7/2017	7/12/2017	7/27/2017
JUNE (8-WEEK SESSION)							
ES-200	9471	6/19/2017	8/10/2017	6/23/2017	6/23/2017	7/3/2017	7/27/2017
ES-201	9965	6/19/2017	8/10/2017	6/23/2017	6/23/2017	7/3/2017	7/27/2017
ES-219	0834	6/19/2017	8/10/2017	6/23/2017	6/23/2017	7/3/2017	7/27/2017
JUNE (10-WEEK SESSION)							
ES-234	0838	6/7/2017	8/9/2017	6/11/2017	6/11/2017	6/21/2017	7/24/2017

REGISTRATION INFORMATION

TO REGISTER ON THE INTERNET

- Your time to register is on **WebAdvisor**. You can use **WebAdvisor** to register ONLY AT OR AFTER YOUR ASSIGNED REGISTRATION TIME.
- Sign on at **www.grossmont.edu** and click on the **WebAdvisor** link.
- You will need to know the semester you are registering for, your student ID and password, the college and the section number(s) of the class(es) for which you wish to enroll.
- Click on the registration option and follow the directions.
- You may add or drop classes, add your name to a Priority Wait List, purchase parking and benefit cards, pay your registration fees, view and print your schedule, change your address, and view and print grades.
- For step-by-step instructions, please refer to the next page.



REGISTRATION DATES AND HOURS

WebAdvisor availability:

April 24, 2017 – June 11, 2017

Monday - Saturday 7:00 a.m. - 10:00 p.m.

Not available on holidays

See Summer 2017 Calendar (inside front cover)

GENERAL INFORMATION

- **Time conflicts are not allowed!** You may not register for any section that meets at the same time as another section you have selected.
- **You may not enroll in two sections of the same subject.** For example, you may not enroll in two sections of ART 120.
- The **maximum number of units** you may enroll in for summer is eight (8). To add additional units, you must obtain a counselor's signature on an overload clearance card. This card, along with an add card, should be submitted to the Admissions and Records office during regular office hours.
- You may register for classes at **both Grossmont College** and/or **Cuyamaca College** through **WebAdvisor** (providing one of the college(s) has a current application on file).

COURSE PREREQUISITES

- **Course prerequisites will be checked.** Please check the course description in the college catalog for course prerequisites. If an assessment test is required, check the list of test dates on the assessment web site at www.grossmont.edu/assessment. If you believe you have met the prerequisite, visit our web site at www.grossmont.edu and click on *Help For Students* then scroll to *Prerequisite Clearance*. If the prerequisite has not been met, an alternate course should be selected.

WAIT LIST

The Wait Lists for all classes will **begin the instant classes close** due to full enrollment. If seats become available, students on Wait Lists will be automatically enrolled and notified if successfully added to a class from the Wait List. More information will be posted on our web site www.grossmont.edu.

You may either be enrolled in a class or be on the Wait List, but not both. For example, if you are enrolled in MATH 110, you cannot be on a Wait List for another section of MATH 110. Remember, there is no guarantee you will be able to enroll in any Wait List classes. If you place yourself on a wait list, **you MUST attend the first class meeting**. WebAdvisor will tell you your position on the wait list.

UPDATING YOUR RECORDS

- What is my User's ID? User ID is your first name, a period and your last name (firstname.lastname); and is case sensitive. Your user ID may contain numbers. Go to the WebAdvisor webpage and select "What is my user ID?" from the Student Menu. Provide the required information to obtain your user ID.
- What is my Colleague ID? Colleague ID is a unique 7 digit student identification number assigned to you by the college (replaces social security number as ID).
- What is my Password? The initial Password is your PIN (birth date – MMDDYY). Upon first login you will be required to choose a NEW password (must be 6-9 characters, using both letters and numbers, is case sensitive).
- Address and E-Mail Changes: Login to WebAdvisor, click *Students*, click *Address Change* and update your information. We will be corresponding to you via e-mail regarding registration information, class change notifications and other important messages; therefore, it is important that your e-mail is correct. Please make sure you have the college domain (gcccd.edu) on your Safe Sender list.
- Academic Program (Major Code): You may update your Academic Program (major) by submitting a Major Change Form to the Admissions and Records Office.

Get your student
ID card at the
Admission & Records
Office.

WEB REGISTRATION INSTRUCTIONS

Future Students | Current Students | Alumni & Friends | Faculty & Staff | FIND PEOPLE: | WA WEB ADVISOR | Bb BLACK BOARD

GROSSMONT COLLEGE

Academics | Student Services

Sign on at
www.grossmont.edu
 and click on WebAdvisor

VISIT The Grossmont College Library is a 'gateway to research' and provides students with research assistance and materials. Learn more > **APPLY NOW**

GCCCD WebAdvisor

LOG IN | MAIN MENU | CONTACT US

Welcome Guest!

Students and Faculty must [Log In](#) then select a point of entry to the right.

[Search Class Schedule](#)
(No Log In Required)

Select "Log In"

Students
Faculty

Account Information | I'm New to WebAdvisor | What's My Password?

LOG IN | MAIN MENU | CONTACT US

GROSSMONT-CUYAMACA
COMMUNITY COLLEGE DISTRICT

GCCCD WebAdvisor

LOG IN | MAIN MENU | CONTACT US

Welcome Guest!

Log In

Your user ID is `firstname.lastname`
 Your first time password is your birthdate; format MMDDYY
 If unable to login, please [Click Here](#) for additional information.

User ID
 Password
 Hint ☐

**Type in your user ID.
Your user ID is your
firstname.lastname**

**Type in your password. The first time you log in
your password is your birthdate (mmddyy).
You will then be prompted to change your
password.**

LOG IN | MAIN MENU | CONTACT US

CHANGE PASSWORD | LOG OUT | MAIN MENU | CONTACT US

Change Password

Your password has expired. Please choose a new password.
It is recommended that you provide a password hint.

User ID:

Old Password:

New Password:

Confirm Password:

Hint:

SUBMIT

Firstname.Lastname

Birthdate: mmddyy

Enter a new password. (6 to 9 characters & numbers – no special characters)

Please re-enter your new password.

Please enter a password hint.

Click "Submit"

CHANGE PASSWORD | LOG OUT | MAIN MENU | CONTACT US

GROSSMONT-CUYAMACA
COMMUNITY COLLEGE DISTRICT

CHANGE PASSWORD | LOG OUT | MAIN MENU | CONTACT US

Welcome

Students and Faculty must [Log In](#) then select a point of entry to the right.

[Search Class Schedule](#)
(No Log In Required)

main menu

Click "Students"

Students

Faculty

[Account Information](#) | [I'm New to WebAdvisor](#) | [What's My Password?](#)

CHANGE PASSWORD | LOG OUT | MAIN MENU | CONTACT US

GROSSMONT-CUYAMACA
COMMUNITY COLLEGE DISTRICT

[Student Help](#)

CURRENT STUDENTS - WEBADVISOR FOR STUDENTS MENU

Welcome

The following links may display confidential information.

The links under "User Account" may answer some of your questions regarding the Log In process.

User Account

I'm New to WebAdvisor
What's my User ID?
What's My Student ID / Colleague ID?
What's my password
Change Password

Make A Payment

Make a Payment
Payment Detail
Registration Statement (Charges, Payments, Classes)
Payment Plan
Drop for Non Payment Important Information

Financial Aid

Grossmont Financial Aid
Cuyamaca Financial Aid

Assessment/Advising Schedule

Assessment/Advising Appointment Schedule
Recommended Placement

Registration

Registration Date and Time
Search for Sections
Search, Add, Drop, Wait List Options
My Class Schedule
Manage My Waitlist
Express Registration
Register and Drop Sections
FAQ's for Wait List Process — "NEW"

Academic Profile

Grades by Term
Academic History

Parking Permit/Benefit Card

Parking Permit/Benefit Card
My Text Books

Choose Search,
Add, Drop, Wait List
Options

GROSSMONT-CUYAMACA
COMMUNITY COLLEGE DISTRICT

There are 2 primary registration options:

GCCCD WebAdvisor

CURRENT STUDENTS

Welcome

"Search and Register" If you don't know the course section number

Search, Add, Drop, Wait List Options

Please choose which type of registration you would like to use:

Search and register for sections

Use this option if you would like to look for sections, add them to your preferred list of sections and then register for them.

Express registration

Use this option if you know the exact subject, course number, and section of the sections for which you wish to add to your preferred list and then register. (Example: MATH-090-0804). Also use this option if you have an authorization/add code from your instructor.

Register for previously selected sections

Use this option if you have already placed sections on your preferred list and would like to now register.

Register with Authorization/Add Code

Use this option if you have an authorization/add code from your instructor for the section you wish to add to your preferred list and then register.

Drop sections

Use this option if you would like to drop a section. (Other choices also allow you to drop a section while you register for another.)

Manage my waitlist

Use this option if you would like to register or remove sections that you are currently waitlisted in.

OK

"Express Registration"
If you do know the course
section number

GROSSMONT-CUYAMACA
COMMUNITY COLLEGE DISTRICT

CHANGE PASSWORD | LOG OUT | MAIN MENU | STUDENTS MENU | HELP | CONTACT US

CURRENT STUDENTS Welcome

Search/Register for Classes

Select term or dates (mm/dd/yy) AND at least one other field.

Term Location

Online Classes Only ☐ Open Classes Only ☐ Short Term Courses

Subject (ex. ENG) Course (ex. 1A)

Classes Meeting After Classes Ending Before

Starting On/After Date Ending By Date

Mon ☐ Tue ☐ Wed ☐ Thu ☐ Fri ☐ Sat ☐ Sun ☐

Course Title Keyword(s)

Instructor's Last Name

SUBMIT

Click "Submit"

Select "Summer 2017" from the "Term" pull-down menu.

"Location" pull down menu to "Grossmont." (If you leave this blank, you will get courses at both campuses.)

Select the "Subject" from the pull-down menu.

Type the course number you are interested in into the "Course" box.

GROSSMONT-CUYAMACA COMMUNITY COLLEGE DISTRICT

GCCCD WebAdvisor

CHANGE PASSWORD | LOG OUT | MAIN MENU | STUDENTS MENU | HELP | CONTACT US

CURRENT STUDENTS Welcome

Section Selection Results

Click on the "Section Name & Title" link for important additional information.

Narrow my search ☐

Re-sort my results

Put a check mark next to the class(es) you want to register for.

Select	Term	Status	Section Name and Title	Location	Meeting Information	Faculty	Available/Capacity/Waitlist	Credits	CEUs
<input checked="" type="checkbox"/>	Summer 2017	Waitlisted	MCOM-110-3518 (3518) Mass Media and Society	Grossmont College	08/24/2009-12/21/2009 Lecture Monday, Wednesday 12:30PM - 01:45PM, Bldg 20, Room 120	M. Grant	0 / 27 / 3	3.00	
<input type="checkbox"/>	Summer 2017	Open	MCOM-110-3520 (3520) Mass Media and Society	Grossmont College	08/27/2009-12/17/2009 Lecture Thursday 06:00PM - 08:50PM, Bldg 21, Room 235	E. Wrig	14 / 49 / 0	3.00	
<input checked="" type="checkbox"/>	Summer 2017	Open	MCOM-110-3519 (3519) Mass Media and Society	Grossmont College	08/26/2009-12/16/2009 Lecture Wednesday 06:00PM - 08:50PM, Bldg 26, Room 220	T. Burnes	17 / 0075 / 0	3.00	

Click "Submit"

SUBMIT

My Schedule

CHANGE PASSWORD | LOG OUT | MAIN MENU | STUDENTS MENU | HELP | CONTACT US

GROSSMONT-CUYAMACA COMMUNITY COLLEGE DISTRICT

Register and Drop Sections

Select an action for each class then Submit.

Your course(s) are put into a "Wish List"

Under "Action" Select "Register"

Sections (or choose below)

Action	Term	Section Name and Title	Location	Meeting Information	Faculty	Available/ Capacity/ Waitlist	Credits
<div style="border: 1px solid black; padding: 2px;"> RG Register RM Remove from List WL Waitlist </div>	Summer 2017	MCOM-110-3518 (3518) Mass Media and Society	Grossmont College	08/24/2009-12/21/2009 Lecture Monday, Wednesday 12:30PM - 01:45PM, Bldg 20, Room 120	M. Grant	-3 / 27 / 3	3.00

Drop	Term	Pass/ Audit	Section Name and Title	Location	Meeting Information	Faculty	Credits
<input type="checkbox"/>			You are not currently registered for any sections.				

If one of my choices is not available

Click "Submit"

[Manage Waitlist](#) [My Schedule](#)

[CHANGE PASSWORD](#) | [LOG OUT](#) | [MAIN MENU](#) | [STUDENTS MENU](#) | [HELP](#) | [CONTACT US](#)

GROSSMONT-CUYAMACA
 COMMUNITY COLLEGE DISTRICT

To Make a Payment

StudentHelp

CHANGE PASSWORD LOG OUT MAIN MENU STUDENTS MENU CONTACT US

CURRENT STUDENTS - WEBADVISOR FOR STUDENTS MENU Welcome

The following links may display confidential information.

Registration Notice: Effective immediately the State has increased the enrollment fee to \$26.00 per unit.

User Account

Assessment/Advising Schedule

Assessment/Advising Appointment Scheduling

Registration

Registration Date and Time

Search Add Drop Wait List Options

Parking Permit/Benefit Card

My Class Schedule

Express Registration

Register and Drop Sections

Academic Profile

Grades by Term

Academic History

Parking Permit/Benefit Card

Parking Permit/Benefit Card

Make A Payment

Payment Detail

Payment Plan "NEW"

Grossmont Financial Aid

Cuyamaca Financial Aid

CHANGE PASSWORD LOG OUT MAIN MENU STUDENTS MENU CONTACT US

GROSSMONT-CUYAMACA
COMMUNITY COLLEGE DISTRICT

From the student menu:
Select "Make A
Payment"

PAYMENT INSTRUCTIONS

ALERT! You are responsible for all appropriate fees. Students are dropped from classes for non-payment of fees.

- **NO BILL WILL BE MAILED!** Your payment is expected when you register.
- Use your credit card to pay online on WebAdvisor.
- Do **NOT** send cash through the mail!
- Pay with a check or money order by mail. Make your check or money order payable to **Grossmont College**.

- To ensure that your payment is properly credited, **write your assigned student ID number on the face of the check or money order**. If you are paying for someone else, make sure their name and ID number are on the payment.
- Mail your payment to:

CASHIER'S OFFICE
GROSSMONT-CUYAMACA COMMUNITY COLLEGE DISTRICT
8800 GROSSMONT COLLEGE DR.
EL CAJON, CA 92020-1799

Please note: This address is for registration payments ONLY. All other correspondence should be mailed to the college address shown on back cover.

CHANGE PASSWORD LOG OUT MAIN MENU STUDENTS MENU HELP CONTACT US

CURRENT STUDENTS Welcome

Make a Payment

Payment is due at time of registration. Students are dropped for non-payment.
To apply for a Board of Governors' Fee Waiver, use the Financial Aid links on the Student Menu page.
"NEW" To sign up for a Payment Plan, use the Payment Plan link on the Student Menu page.

Enter Payment Amount

Payment Amount	Balance	Description	Total Charges	Payments	Financial Aid Remaining	Payment Plans	Refunds
<input type="text"/>	119.00	Summer 2017 Student Receivables	119.00	0.00	0.00	0.00	0.00

Total Amount Due 119.00

Select Payment Method

Type*

VISA Charge
MasterCard
Discover
American Express
Electronic Check

Click "Submit"

SUBMIT

CHANGE PASSWORD LOG OUT MAIN MENU STUDENTS MENU HELP CONTACT US

GROSSMONT-CUYAMACA
COMMUNITY COLLEGE DISTRICT

CHANGES AFTER CLASSES BEGIN

THE "ADD CODE/AUTHORIZATION CODE" PROCESS

You may add open classes the first week of school by obtaining an Add Code/Authorization Code from the instructor. With this Add Code/Authorization Code you may register using **WebAdvisor** www.grossmont.edu.

The last day to use the ADD CODE/AUTHORIZATION CODE will vary by class. You must add the class by the "USE BY" date printed on the ADD CODE/AUTHORIZATION CODE label. Once the ADD CODE/AUTHORIZATION CODE has expired, you must get the instructor's signature on an Add/Drop card.

The ADD CODE/AUTHORIZATION CODE is for your use only. If you share this code with someone who uses it first, you will not be permitted to enroll in the class unless the instructor assigns another ADD CODE/AUTHORIZATION CODE to you.

This code will not override course prerequisites! You will not be permitted to add the class until course prerequisites are cleared at the Counseling Center.

You will need to provide the ADD CODE/AUTHORIZATION CODE when you use **WebAdvisor**. Once the ADD CODE/AUTHORIZATION CODE is entered, the class should be added.

Payment for added classes is expected at time of registration.

A Class and Fee Statement will NOT be mailed. You may print a list of your classes on **WebAdvisor** (use the "View/Print Schedule" link).

TO DROP A CLASS

You may drop a class using **WebAdvisor**.

You must complete the drop before the drop deadline for the class. To be eligible for a **refund**, you must drop the class before the refund deadline.

A refund check will be mailed to you or you may contact the College Cashier's Office. Refunds do **not** carry over to future semesters.

WHAT IS THE STUDENT SUCCESS AND SUPPORT PROGRAM?

"OUR GOAL ... YOUR SUCCESS"

Student Success and Support Program is the process that brings Grossmont College and a student who enrolls for credit into an agreement for the purpose of realizing the student's educational objectives through the college's established programs, policies, and requirements. It involves our giving you the **KEYS TO SUCCEED IN COLLEGE**.

General Education course choices for transfer and the associate degree may differ between Cuyamaca and Grossmont College. Each college strongly recommends that students visit the Counseling Centers for specific information if they plan to attend both campuses.

NEW STUDENTS

Welcome! Grossmont College is a great place to help you meet your educational goals.

Your next step after submitting an online application is to complete the *Student Success and Support Program*. To access the *Student Success and Support Program* component, log into Web Advisor and click on the Students menu and:

1. Complete Online Orientation, then
2. Make an appointment for English/math assessment session. These sessions are by appointment only. Appointment information is posted on the Assessment website. Click on English/math assessment.
3. Complete Online Advising. You will receive your assessment results with an explanation and you will be presented with your *first semester plan*.

Individual counseling appointments are available once the semester begins.

REGISTRATION

This is the process to actually enroll in classes by using WebAdvisor at www.grossmont.edu. See page 5 for registration information.

ASSESSMENT

To register for a Math and/or English/ESL class you must: Plan to take the Grossmont College Math and/or English/ESL assessment. Assessment sessions are available by appointment by logging into WebAdvisor at www.grossmont.edu. For more information concerning assessments please visit www.grossmont.edu/assessment.

ADDITIONAL ASSESSMENT INFORMATION

It is recommended to prepare for the Math and/or English Assessment test by downloading the free Accuplacer Study App at www.acuplacerpractice.collegeboard.org.

ENGLISH

The multiple-choice assessment test allows students to demonstrate current skills and knowledge of use of standard written English, while the reading portion assesses skill levels in retention and comprehension. With your assessment results, you receive an initial recommendation on which English/Reading course would be of greatest value in building your skills. In addition, an *England* booklet allows students to further assess their language skills, in conjunction with the test scores.

MATH

The math assessment consists of multiple-choice questions that evaluate a student's previous math background and current skill level. Students will not be allowed to bring a calculator to the test, but a four function calculator will be provided on some questions. It is important that students prepare/study for the placement test. It will determine which class (level) that the student will be allowed to enroll in. There is information on this placement test at:

<http://www.grossmont.edu/academics/programs-departments/math-placement.aspx>

When the test is complete, the student will be given a print-out of their results as well as the math classes in which he/she can enroll. There are different "math paths" that a student can take (STEM vs non-STEM majors) so it is important that the student check with a counselor prior to registering for classes.

ENGLISH AS A SECOND LANGUAGE (ESL)

If English is not your first language, it is important that you take the ESL assessment. If your ESL assessment shows that you do not need ESL classes, you will be referred to English classes for native speakers of English.

The ESL assessment is given to help students decide which ESL courses will be most helpful for them. Part of the assessment is on reading and grammar skills. Students must also write a short composition. After students take the assessment, ESL faculty will recommend the course level best to begin. Students can obtain their placement results by logging into their WebAdvisor account.

CHEMISTRY 141 ASSESSMENT

Note: Clearance for Chemistry 141 can be accomplished by doing any of the following:

- Completing the required prerequisite course (Chem 120 with a "C" or better) at Grossmont College.
- Completing Grossmont College chemistry assessment available, by appointment, through the Assessment Office.
- Completing, with a "C" or better, an equivalent prerequisite course at another institution; **MUST** also make an appointment with the Department Chair, Diana Vance at diana.vance@gcccd.edu or Cary Willard at cary.willard@gcccd.edu.

QUESTIONS

If you have general questions regarding your assessment results, please call the Assessment Office at (619) 644-7200, located in Room 10-170. Remember: a two business day turn-around time is needed for assessment results to be available. **No results or recommendations will be given over the phone.** You can access your assessment results by logging into WebAdvisor at www.grossmont.edu.

CONTINUING STUDENTS

Continuing students are encouraged to take advantage of the available counseling services. Pre-set appointments will be available throughout the year. In selecting courses, students should consult the Grossmont College catalog for prerequisites, or corequisites, advisories on recommended preparation and course descriptions.

Information regarding degree and certificate programs is available in the Counseling Center and online at www.grossmont.edu.

READMIT STUDENTS/TRANSFER-IN STUDENTS

You are encouraged to take advantage of the available counseling services. If you have completed an English and/or math course previously at Grossmont or at another college, you may be excused from the assessment process. In selecting courses, students should consult the current Grossmont College catalog for prerequisites, corequisites, advisories on recommended preparation and course descriptions.

Information regarding degree and certificate programs is available in the Counseling Center and online at www.grossmont.edu.

STUDENTS WITH DEGREES

You are required to meet all class prerequisites and corequisites listed in the current college catalog. Prerequisites may include a class and/or assessment. If you have completed an equivalent course, you may be excused from meeting that specific course requirement. You are encouraged to contact the Counseling Center for more information at (619) 644-7208.

ADULT REENTRY STUDENTS

The Adult Reentry Center provides adults the opportunity to experience a higher degree of personal, vocational and academic self-fulfillment within the supportive environment of Grossmont College. The re-entry person is one who has been away from the formal educational setting for a period of time.

Activities include re-entry peer panel to discuss managing school, family and/or career, academic advising, assistance with admissions, registration procedures, English/math assessment (optional), financial aid and other available services offered on campus. Register for this workshop by phone at (619) 644-7697 or at the door.

The following courses are recommended to help re-entry students succeed with their transition into college.

COUN 110	Career Decision-Making
COUN 120	College and Career Success
COUN 130	Study Skills and Time Management
ENGL 061	College Writing Skills I
ENGL 062	College Writing Skills II
FS 110	Life Management
IDS 198	Supervised Tutoring

INTERNATIONAL STUDENT PROGRAM

International students who have received an I-20 form from Grossmont College Admissions Office and have F-1 status are expected to meet the assessment, orientation and registration requirements in their admission letter.

All International F-1 visa students must be full-time (12 units minimum each fall and spring semester) and maintain a minimum grade point average (GPA) of 2.0 to remain in status with Immigration.

PREREQUISITE ALERT . . . PREREQUISITE ALERT

Prerequisite Clearance Information

It is extremely important to clear your prerequisites from coursework taken at colleges outside the Grossmont-Cuyamaca Community College District before your registration date! Please check to see if your class has a prerequisite. Prerequisites must be cleared prior to enrollment. Plan ahead and take care of this as early as possible to avoid waiting in long lines and possible delays to your enrollment in important classes.

Prerequisites **ARE NOT** cleared automatically.

Requests to clear any prerequisite **MUST be initiated by the student.**

Please visit the prerequisite clearance website at www.grossmont.edu/assessment/prerequisite and navigate to the appropriate department(s) for instructions on how to clear a specific course prerequisite. Required prerequisites are posted in the college catalog and available online.

Administration of Justice	Geology
American Sign Language	Health Education
Anthropology	Health Sciences
Art	Mathematics
Astronomy	Media Communication
Biology	Multimedia
Business	Music
Business Office Technology	Nursing
Cardiovascular Technology	Occupational Therapy Assistant
Chemistry	Oceanography
Child Development	Orthopedic Technology
Communication	Photography
Computer Science	Physical Science
Culinary Arts	Physics
Economics	Psychology
English	Respiratory Therapy
English as a Second Language	Sociology
Exercise Science & Wellness	Theatre Arts
Geography	World Languages (<i>formerly Foreign Languages</i>)

HOW TO READ COURSE OFFERINGS

Symbols at the bottom of each page indicate G.E. courses, prerequisites, nondegree credit courses, etc. See legend at the bottom of each page.

	Dept.	Course Number	Title	Room Number	Instructor	Unit Value
#	ENGL-110	COLLEGE COMPOSITION				
	1234	12:00PM-1:50	MTWTH	51-584	M.Donnelly	3.0
*	BIO-110	ENVIRONMENTAL BIOLOGY				
		<i>Some weekend field studies may be held</i>				4.0
		<i>Notes that apply to all sections of a course</i>				
	5678	8:00AM- 9:50 and 10:00AM-11:50	MTWTH MTWTH	30-112 36-325B	M.Golden	
	Section Number - this is the number used to register for classes		Time & day of class - all times and days listed under a section number apply to that specific section of a course			
			Bold color indicates an evening class			

Special Class
Locations

SPECIAL CLASS LOCATIONS

**ALL SPECIAL CLASS LOCATIONS ARE LOCATED AT GROSSMONT COLLEGE
UNLESS OTHERWISE NOTED.**

BSBL	Baseball Field	TRCK	Track
32-CDC	Child Development Center	70-TUTR	Tutoring Center
CRTS	Tennis Courts	WEB	Internet Course
HOSP	Hospital	70-066	Distance Learning Room
40-POOL	Swimming Pool		Granite Hills High School
RAMP	Ski Ramp		1719 E. Madison Ave., El Cajon, CA 92019
TBA	To Be Arranged		
60-180A-D	Griffin Gate		
70-103	Technology Mall		
70-104	Technology Mall		
TFF	Track & Football Field		
41-121	Training Room		

Section	Time	Days	Rm	Instructor	Units
---------	------	------	----	------------	-------

ADMINISTRATION OF JUSTICE

THE NEXT CORRECTIONS ACADEMY WILL BEGIN IN THE FALL 2017 SEMESTER. FOR ADDITIONAL INFORMATION, CONSULT THE AOJ WEBSITE AT WWW.GROSSMONT.EDU/AOJ, OR CONTACT KATHY SENTZ AT: KATHY.SENTZ@GCCCD.EDU

6 Weeks June 12 - July 20

AOJ-200 CRIMINAL LAW 3.0
1870 TBA WEB K.Menck

This is an entirely online course, so there are no face-to-face orientation or class sessions. Be sure that the college has your most recent email; otherwise, WebAdvisor defaults to your Grossmont College email. If you are registered for the course, you can access the course the first day of regular classes. Refer to the FAQ's in WebAdvisor for further information.

AOJ-202 CRIMINAL EVIDENCE 3.0
Recommended Preparation: "C" grade or higher in AOJ 200 or equivalent.

1871 TBA WEB T.Young
This is an entirely online course, so there are no face-to-face orientation or class sessions. Be sure that the college has your most recent email; otherwise, WebAdvisor defaults to your Grossmont College email. If you are registered for the course, you can access the course the first day of regular classes. Refer to the FAQ's in WebAdvisor for further information.

8 Weeks June 12 - August 3

+# AOJ-110 INTRO TO ADMIN OF JUSTICE 3.0
5547 TBA WEB S.Nasario-Lesure

This is an entirely online course, so there are no face-to-face orientation or class sessions. Be sure that the college has your most recent email; otherwise, WebAdvisor defaults to your Grossmont College email. If you are registered for the course, you can access the course the first day of regular classes. Refer to the FAQ's in WebAdvisor for further information.

AOJ-206 CRIMINAL INVESTIGATION 3.0
5398 TBA WEB C.Ellis

This is an entirely online course, so there are no face-to-face orientation or class sessions. Be sure that the college has your most recent email; otherwise, WebAdvisor defaults to your Grossmont College email. If you are registered for the course, you can access the course the first day of regular classes. Refer to the FAQ's in WebAdvisor for further information.

AMERICAN SIGN LANGUAGE

6 Weeks June 12 - July 20

+# ASL-120 AMERICAN SIGN LANGUAGE I 4.0
7717 10:00-12:30PM MTWTH 31-373 W.Clary

8 Weeks June 12 - August 3

+# ASL-120 AMERICAN SIGN LANGUAGE I 4.0
7653 TBA WEB J.Carnean

Section 7653 is a distance learning course offered on the Internet. For more information, contact the instructor at: jennifer.carnean@gcccd.edu

+# ASL-121 AMERICAN SIGN LANGUAGE II 4.0
Prerequisite: "C" grade or higher or "Pass" in ASL 120 or equivalent.

0729 TBA WEB J.Shatwell
Section 0729 is a distance learning course offered on the Internet. For more information, contact the instructor at: jamie.gould@gcccd.edu

Section	Time	Days	Rm	Instructor	Units
---------	------	------	----	------------	-------

+# ASL-220 AMERICAN SIGN LANGUAGE III 4.0
Prerequisite: "C" grade or higher or "Pass" in ASL 121 or equivalent.

0730 TBA WEB S.Pedersen
Section 0730 is a distance learning course offered on the Internet. For more information, contact the instructor at: svenna.pedersen@gcccd.edu

ANTHROPOLOGY

6 Weeks June 12 - July 20

+# ANTH-120 CULTURAL ANTHROPOLOGY 3.0

0692 9:35-1:45PM TTH 53-544A C.Hinton
5395 TBA WEB L.Braff
Section 5395 is a distance learning course offered on the Internet. For additional information, contact the instructor at: lara.braff@gcccd.edu

+# ANTH-130 INTRO TO PHYSICAL ANTHROPOLOGY 3.0

0694 9:35-1:25PM MW 53-544A E.Fontana
1551 TBA WEB A.Vigil
Section 1551 is a distance learning course offered on the Internet. For additional information, contact the instructor at: alberto.vigil@gcccd.edu
0695 TBA WEB C.Augsburger
Section 0695 is a distance learning course offered on the Internet. For more information, email the instructor at: christina.augsburger@gcccd.edu

8 Weeks June 12 - August 3

+# ANTH-215 STATISTICS/BEHAVIORAL SCIENCES 4.0
Prerequisite: "C" grade or higher in MATH 103 or 110 or equivalent.

0901 9:35-12:50PM MW 52-562 T.Glenn-Hall
and
9:35-12:50PM T 55-533
0903 2:00-5:30PM TTH 55-528 J.Trinidad
and
2:00-4:50PM W 55-533
0906 6:00-9:15PM MW 55-528 R.Contreras
and
6:00-9:15PM T 55-533

6 Weeks June 26 - August 3

+# ANTH-120 CULTURAL ANTHROPOLOGY 3.0

0693 TBA WEB C.Guenther
Section 0693 is a distance learning course offered on the Internet. For more information, contact the instructor at: corinna.guenther@gcccd.edu

+# ANTH-130 INTRO TO PHYSICAL ANTHROPOLOGY 3.0

7347 6:00-10:10PM TTH 53-544A M.Blood
7812 TBA WEB M.Rance
Section 7812 is a distance learning course offered on the Internet. For additional information, contact the instructor at: margaret.rance@gcccd.edu
9478 TBA WEB K.Chan
Section 9478 is a distance learning course offered on the Internet. For more information, contact the instructor at: keith.chan@gcccd.edu

Section	Time	Days	Rm	Instructor	Units
---------	------	------	----	------------	-------

ARABIC

8 Weeks
June 12 - August 3

+# ARBC-120 ARABIC I **5.0**
7340 8:30-10:50AM MTWTH 53-552 Y.Qudeimat

ART

4 Weeks
June 12 - July 6

+# ART-100 ART APPRECIATION **3.0**
1830 9:30-12:35PM MTWTH 26-220 E.Kim

5 Weeks
June 12 - July 13

ART-299A STUDIO WKSHP-PUBLIC ART PAINTG **2.0**
0758 9:30-12:50PM MTWTH 24-274 J.Bennett

6 Weeks
June 12 - July 20

+# ART-120 TWO-DIMENSIONAL DESIGN **3.0**
1586 9:00-12:50PM MTWTH 27-208 W.Mosley

ART-124 DRAWING I **3.0**
1831 1:00-4:50PM MTWTH 24-274 D.Hill

+ ART-130 SCULPTURE I **3.0**
A required fee of \$35 will be charged for materials.

7491 9:30-1:20PM MTWTH 23-112 J.Wilsterman

ART-171 INTRODUCTION TO DIGITAL ART **3.0**
5629 9:00-12:50PM MTWTH 20-105 T.Renier

ART-229 SCULPTURE II **3.0**

A required fee of \$40 will be charged for materials.
Prerequisite: "C" grade or higher or "Pass" in ART 130 or equivalent.

7489 9:30-1:20PM MTWTH 23-112 J.Wilsterman

ART-280 SCULPT III-STRUCTUR OF SCULPT **3.0**

A required fee of \$40 will be charged for materials.
Prerequisite: "C" grade or higher or "Pass" in ART 229 or equivalent.

1589 9:30-1:20PM MTWTH 23-112 J.Wilsterman

ASTRONOMY

8 Weeks
June 12 - August 3

+# ASTR-110 DESCRIPTIVE ASTRONOMY **3.0**
1858 6:35-9:25PM MW 34-171 J.Fitzgerald

+# ASTR-112 GENERAL ASTRONOMY LABORATORY **1.0**

Prerequisite: "C" grade or higher or "Pass" or concurrent enrollment in ASTR 110 or ASTR 120 or equivalent.

1859 3:20-6:10PM MW 34-104 J.Fitzgerald

BIOLOGICAL SCIENCES

STUDENTS WHO DO NOT ATTEND THE FIRST CLASS MEETING (LAB OR LECTURE) OF ANY BIOLOGY COURSE MAY LOSE THEIR PLACE IN THE CLASS.

6 Weeks
June 12 - July 20

+# BIO-120 PRINCIPLES OF BIOLOGY **4.0**

It is important to attend the first meeting of all classes. If students are unable to do so, the instructor should be notified. Failure to attend the first class may result in the student being dropped from the class.

Recommended Preparation: "Pass" grade in MATH 090 or equivalent and a "C" grade or higher or "Pass" in ENGL 110 and CHEM 115 or equivalent.

1461 8:00-10:05AM MTWTH 30-120 M.Golden/STAFF
and

10:20-12:25PM MTWTH 34-150

7883 9:00-11:05AM MTWTH 30-112 S.Miles
and

11:20-1:25PM MTWTH 31-370

1462 10:20-12:25PM MTWTH 34-150 M.Golden
and

12:40-2:45PM MTWTH 30-120

1862 10:20-12:25PM MTWTH 30-120 M.Evans-Layng
and

12:40-2:45PM MTWTH 34-150

0751 11:15-1:20PM MTWTH 30-112 N.Gekakis
and

1:35-3:40PM MTWTH 31-370

7884 11:20-1:25PM MTWTH 31-370 S.Miles
and

1:40-3:45PM MTWTH 30-112

1863 12:40-2:45PM MTWTH 34-150 M.Evans-Layng
and

2:55-5:00PM MTWTH 30-120

0752 1:35-3:40PM MTWTH 31-370 N.Gekakis
and

3:55-6:00PM MTWTH 30-112

7560 5:15-7:20PM MTWTH 30-120 S.Price

and

7:35-9:40PM MTWTH 31-376

0754 6:10-8:05PM MTWTH 30-112 STAFF/S.Caldwell

and TBA WEB

Bio 120 - Section 0754 is a hybrid class. With the exception of exams, the lecture portion of the class will be conducted online using Blackboard. An introductory meeting and the exams will be given on selected afternoons throughout the semester at 5 p.m. STUDENTS MUST ATTEND THE INITIAL MEETING DURING THE 1ST WEEK OF CLASSES to receive the syllabus and specifics about the online lecture class environment. This will be held Monday, June 12, 2017 at 5:00 p.m. in Room 36-329. The laboratory component of this course will be a hands-on laboratory experience designed to reinforce and augment the student's understanding of the principles of biology addressed in the lecture portion. The laboratory portion will meet Monday through Thursday during the semester from 6:10-8:05 p.m. in Room 30-112. STUDENTS ARE REQUIRED TO ATTEND THE FIRST LAB MEETING. FAILURE TO ATTEND EITHER THE INITIAL LECTURE MEETING OR FIRST LAB MEETING MAY RESULT IN THE STUDENT BEING DROPPED FROM THE COURSE.

Section	Time	Days	Rm	Instructor	Units
---------	------	------	----	------------	-------

8 Weeks

June 12 - August 3

+# BIO-144 ANATOMY AND PHYSIOLOGY I 4.0

It is important to attend the first meeting of all classes. If students are unable to do so, the instructor should be notified. Failure to attend the first class may result in the student being dropped from the class.

Prerequisite: "C" grade or higher or "Pass" in BIO 120 or equivalent. Only Nursing majors may fulfill the BIO 120 prerequisite with one year of high school biology with a lab.

5560 5:30-7:20PM MWTH 30-154 A.Shearer

and

7:45-9:05PM MTWTH 34-172

+# BIO-152 PARAMEDICAL MICROBIOLOGY 5.0

It is important to attend the first meeting of all classes. If students are unable to do so, the instructor should be notified. Failure to attend the first class may result in the student being dropped from the class.

Prerequisite: "C" grade or higher or "Pass" in BIO 120 or equivalent. Only Nursing majors may fulfill the BIO 120 prerequisite with one year of high school biology with a lab.

Recommended Preparation: "C" grade or higher or "Pass" in CHEM 115 or equivalent.

7316 4:00-7:05PM MTWTH 30-138 G.Perez

and

7:20-8:40PM MTWTH 36-327

1 Week

June 19 - June 23

BIO-113 INTRO TO THE BIOTECHNOLOGY LAB 2.0

It is important to attend the first meeting of all classes. If students are unable to do so, the instructor should be notified. Failure to attend the first class may result in the student being dropped from the class.

9946 8:00-1:10PM MTWTHF 30-128 C.Milgrim

and

1:40-4:05PM MTWTHF 30-128

This course is applicable to a specific program. For more information, contact the instructor at: craig.milgrim@gcccd.edu Includes a 30-minute lunch break. The Friday class meeting will be held off campus.

BUSINESS

4 Weeks

June 12 - July 6

BUS-146 MARKETING 3.0

0615 TBA WEB N.Scharff

Section 0615 is a distance learning course offered on the Internet.

For more information on the course, email the instructor at: nate.scharff@gcccd.edu

6 Weeks

June 12 - July 20

BUS-110 INTRODUCTION TO BUSINESS 3.0

7290 TBA WEB P.Margulies

Section 7290 is a distance learning course offered on the Internet.

For more information, email the instructor at:

paula.margulies@gcccd.edu

BUS-115 HUMAN RELATIONS IN BUSINESS 3.0

0614 TBA WEB O.Carroll

Section 0614 is a distance learning course offered on the Internet.

For more information on the course, email the instructor at:

olivia.carroll@gcccd.edu

BUS-120 FINANCIAL ACCOUNTING 4.0

1503 TBA WEB K.Hern

Section 1503 is a distance education course that will be offered on the Internet. For more information, email the instructor at:

karen.hern@gcccd.edu

Satisfies 2016–2017 Grossmont College General Education
See course description in catalog.

< Nondegree Credit Course

Section	Time	Days	Rm	Instructor	Units
---------	------	------	----	------------	-------

BUS-121 MANAGERIAL ACCOUNTING 4.0

Prerequisite: "C" grade or higher or "Pass" in BUS 120 or equivalent.

8970 9:00-10:50AM MTTH 55-522 J.Richards

and

TBA

WEB

Section 8970 is a hybrid course that requires both on-campus and online meetings as per the instructor's syllabus. For more information on the course, email the instructor at: jrichards3@cox.net

BUS-125 BUSINESS LAW 3.0

1504 9:30-11:35AM MTTH 55-524 B.Keliher

and

TBA

WEB

Section 1504 is a hybrid course that will require both on-campus and online meetings as per the instructor's syllabus. For more information, email the instructor at: brian.keliher@gcccd.edu

BUS-128 BUSINESS COMMUNICATION 3.0

Prerequisite: "C" grade or higher or "Pass" in ENGL 110 or equivalent.

9495 12:30-2:00PM MTTH 55-528 STAFF

and

TBA

WEB

Section 9495 is a hybrid course that will require both on-campus and online class meetings per the instructor's syllabus. For more information on the course, email the instructor at:

BUS-141 ENTREPRENEURSHIP:MANAG NEW BUS 3.0

7844 TBA WEB R.Schaper

Section 7844 is a distance learning course offered on the Internet.

For more information on the course, email the instructor at:

richard.schaper@gcccd.edu

BUS-156 PRINCIPLES OF MANAGEMENT 3.0

1502 TBA WEB P.Rogers

Section 1502 is a distance learning course offered on the Internet.

For more information on the course, email the instructor at:

priscilla.rogers@gcccd.edu

BUS-158 INTRO HOSPITALITY/TOURISM MGMT 3.0

9033 TBA WEB E.Lund

Section 9033 is a distance learning course offered on the Internet.

For more information on the course, email the instructor at:

eric.lund@gcccd.edu

+ BUS-195 PERSONAL FINANCE 3.0

1505 TBA WEB M.Barendse

Section 1505 is a distance education course that will be offered on the Internet. For more information on the course, email the

instructor at: michael.barendse@gcccd.edu

8 Weeks

June 12 - August 3

BUS-137D MARKETING INTERNSHIP 3.0

180 volunteer hours or 225 paid hours total.

5569 TBA P.Miller

For more information, contact Pat Miller at (619)644-7454, ext. 3709.

BUS-159D MANAGEMENT INTERNSHIP 3.0

180 volunteer hours or 225 paid hours total.

5570 TBA P.Miller

For more information, contact Pat Miller at (619)644-7454, ext. 3709.

BUS-265D INTERNSHIP/INTERNATIONAL BUS 1.0

60 volunteer hours or 75 paid hours total.

0340 TBA P.Miller

For more information, contact Pat Miller at (619)644-7454, ext. 3709.

BUS-266 INTERNSHIP/INTERNATIONAL BUS 2.0

120 volunteer hours or 150 paid hours total.

Prerequisite: Limited to International Business majors who have completed at least 12 units in the major.

0670 TBA P.Miller

For more information, contact Pat Miller at (619)644-7454, ext. 3709.

Color denotes evening courses
+ Satisfies 2016–2017 Cal. State University General Education

BUSINESS OFFICE TECHNOLOGY DEPARTMENT

Course Offerings - Summer 2017



Instructor Led Courses: June 12 - August 3

Course	Units	Course Title
BOT 100	1	Basic Keyboarding
BOT 161	3	Medical Terminology
BOT 223	1	Office Work Experience (June 12-July 20)

6 Week Online Courses: June 12 - July 20

Course	Units	Course Title
BOT 172	2	Introduction to Microcomputer Applications

8 Week Online Courses: June 12 - August 3

Course	Units	Course Title
BOT 101A	1.5	Keyboarding/Document Processing I
BOT 104	1	Filing and Records Management
BOT 106	1	Effective Job Search
BOT 116	1	Essential Access
BOT 117	1	Essential PowerPoint
BOT 123	1	Comprehensive Excel I
BOT 151	1	Using Microsoft Outlook

6 Week Online Courses: June 26 - August 3

Course	Units	Course Title
BOT 107	2	Office Systems and Procedures
BOT 114	1	Essential Word
BOT 115	1	Essential Excel

For more information:

Call the BOT Coordinators, Linda Snider (619) 644-7816
 Barb Gillespie (619) 644-7984 or Janice Fischer, BOT Lab Tech at (619) 644-7548
 or visit our website at www.grossmont.edu/bot.

Section	Time	Days	Rm	Instructor	Units
---------	------	------	----	------------	-------

BUSINESS OFFICE TECHNOLOGY

6 Weeks

June 12 - July 20

BOT-172 INTRO MICROCOMP APPLICATIONS 2.0

Recommended Preparation: CSIS 105 or 110 or BOT 096 and 097 and the ability to type 25 words per minute verified by a typing certificate or BOT 100 or 101 or CSIS 100. Using Microsoft Office 2013

0810 TBA WEB L.Snider

Section 0810 is a distance learning course offered on the Internet.

For more information, email the instructor at:

linda.snider@gcccd.edu

BOT-223 OFFICE WORK EXPERIENCE 1.0

60 volunteer hours or 75 paid hours of work experience.

Prerequisite: Limited to majors in Business Office Technology who have completed at least 12 units in the major.

1512 TBA L.Keane

First class meeting Monday, June 12 at 9:00 a.m. in room 70-134 in the Learning & Technology Resource Center.

8 Weeks

June 12 - August 3

BOT-100 BASIC KEYBOARDING 1.0

7666 9:00-11:50AM MW 70-134 D.Dixon

For more information, email the instructor at:

donna.dixon@gcccd.edu

BOT-101A KEYBOARD/DOCUMENT PROCESSING 1.5

Prerequisite: "C" grade or higher or "Pass" in BOT/CSIS 100 or equivalent.

0631 TBA WEB B.Gillespie

Section 0631 is a distance learning course offered on the Internet.

For more information, email the instructor at:

barb.gillespie@gcccd.edu

BOT-104 FILING AND RECORDS MANAGEMENT 1.0

Recommended Preparation: ENGL 105 or equivalent.

8982 TBA WEB L.Snider

Section 8982 is a distance learning course offered on the Internet.

For more information, email the instructor at:

linda.snider@gcccd.edu

BOT-106 EFFECTIVE JOB SEARCH 1.0

1509 TBA WEB S.Thomas

Section 1509 is a distance learning course offered on the Internet.

For more information, email the instructor at:

sosha.thomas@gcccd.edu

BOT-114 ESSENTIAL WORD 1.0

Recommended Preparation: BOT/CSIS 096 and 097, BOT 101 or 101A and 101B or equivalent, and ENGL 105 or equivalent reading level.

1510 TBA WEB B.Gillespie

Section 1510 is a distance learning course offered on the Internet.

For more information, email the instructor at:

barb.gillespie@gcccd.edu

BOT-116 ESSENTIAL ACCESS 1.0

Recommended Preparation: BOT/CSIS 096, 097 and 100 or equivalent, and ENGL 105 or equivalent reading level.

8984 TBA WEB M.Patnaik

Section 8984 is a distance learning course offered on the Internet.

For more information, email the instructor at:

monalisa.patnaik@gcccd.edu

Section	Time	Days	Rm	Instructor	Units
---------	------	------	----	------------	-------

BOT-117 ESSENTIAL POWERPOINT 1.0

Recommended Preparation: BOT/CSIS 096 and 097 or equivalent, BOT 114 or equivalent, and ENGL 105 or equivalent reading level.

8983 TBA WEB S.Thomas

Section 8983 is a distance learning course offered on the Internet.

For more information, email the instructor at:

sosha.thomas@gcccd.edu

BOT-123 COMPREHENSIVE EXCEL I 1.0

Recommended Preparation: BOT/CSIS 096, 097 and 100 or equivalent.

0632 TBA WEB J.Lee

Section 0632 is a distance learning course offered on the Internet.

For more information, contact the instructor at:

jolene.lee@gcccd.edu

BOT-151 USING MICROSOFT OUTLOOK 1.0

Recommended Preparation: BOT/CSIS 096 and 097, BOT 101, BOT 114 or BOT/CSIS 120 or equivalent.

5528 TBA WEB D.Dixon

Section 5528 is a distance learning course offered on the Internet.

For more information, email the instructor at:

donna.dixon@gcccd.edu

BOT-161 MEDICAL TERMINOLOGY 3.0

7288 9:30-10:50AM MTWTH 55-528 L.Wray

6 Weeks

June 26 - August 3

BOT-107 OFFICE SYSTEMS AND PROCEDURES 2.0

Recommended Preparation: BOT/CSIS 096 and 097, BOT 101 or 101A and 101B, or equivalent or concurrent enrollment. ENGL 105 or equivalent reading level.

7664 TBA WEB M.Pressnall

Section 7664 is a distance learning course offered on the Internet.

For more information, email the instructor at:

mark.pressnall@gcccd.edu

BOT-115 ESSENTIAL EXCEL 1.0

Recommended Preparation: BOT/CSIS 096, 097 and 100 or equivalent, and ENGL 105 or equivalent reading level.

1511 TBA WEB M.Pressnall

Section 1511 is a distance learning course offered on the Internet.

For more information, email the instructor at:

mark.pressnall@gcccd.edu

2 Weeks

July 31 - August 10

< BOT-086 ESSENTIAL SKILL/WORKPLC SUCEs 4.0

Pass/No Pass Only.

30-minute lunch included.

9515 8:00-4:20PM MTWTH 55-526 M.Leslie

This is open to OPT students only.

9516 8:00-4:20PM MTWTH 55-527 M.Leslie

This is open to OPT students only.

CARDIOVASCULAR TECHNOLOGY

6 Weeks

June 12 - July 20

CVTE-114 CARDIOVASCULAR PHARMACOLOGY 2.0

Prerequisite: "C" grade or higher in CVTE 111 and 113.

1500 9:00-2:40PM M 34-172 E.Barrow

Includes a 30-minute lunch break.

Section	Time	Days	Rm	Instructor	Units
6 Weeks					
June 12 - July 21					
CVTE-121 CLINICAL PRACT I: ADULT ECHO					2.0
<i>Prerequisite: "C" grade or higher in CVTE 110 and 115.</i>					
7329 TBA		HOSP		E.Barrow	
<i>The first class meeting will be held on Monday, June 12 at 8:30 a.m. in room 34-172 for a final briefing and assignment verification. Eight hours of lab to be arranged (2 days per week) with the instructor for clinical at the hospitals, 8:00 a.m. to 5:00 p.m.</i>					
CVTE-122 CLINIC PRAC I: INVASIVE CARDIO					2.0
<i>Prerequisite: "C" grade or higher in CVTE 109 and 116.</i>					
7330 TBA		HOSP		E.Barrow	
<i>The first class meeting will be held on Monday, June 12 at 8:30 a.m. in room 34-172 for a final briefing and assignment verification. Eight hours of lab to be arranged (2 days per week) with the instructor for clinical at the hospitals, 8:00 a.m. to 5:00 p.m.</i>					
CVTE-123 CLINIC PRACT I: VASCULAR TECH					2.0
<i>Prerequisite: "C" grade or higher in CVTE 110 and 117.</i>					
7332 TBA		HOSP		E.Barrow	
<i>The first class meeting will be held on Monday, June 12 at 8:30 a.m. in room 34-172 for a final briefing and assignment verification. Eight hours of lab to be arranged (2 days per week) with the instructor for clinical at the hospitals, 8:00 a.m. to 5:00 p.m.</i>					

CHEMISTRY

STUDENTS WHO DO NOT ATTEND THE FIRST CLASS MEETING (LECTURE OR LAB) WILL BE DROPPED FROM THE CLASS ROSTER.

CHEMICAL SAFETY GLASSES AND MASTER LOCKS (SERIES V56 OR V67 ONLY) MUST BE SUPPLIED BY STUDENTS, AT THE FIRST LAB MEETING, EXCEPT THOSE TAKING CHEMISTRY 110.

4 Weeks					
June 12 - July 6					
+# CHEM-115 FUNDAMENTALS OF CHEMISTRY					4.0
<i>An optional \$10 fee may be charged for materials. Safety glasses must be supplied by the student.</i>					
<i>Prerequisite: Grade of "Pass" in MATH 090 or equivalent.</i>					
9047 10:00-1:05PM	MTWTH	36-327		R.Vasquez	
and					
1:40-4:45PM	MTWTH	30-250			
+# CHEM-120 PREP FOR GENERAL CHEMISTRY					4.0
<i>An optional \$10 fee may be charged for materials. Safety glasses must be supplied by the student.</i>					
<i>Prerequisite: "C" grade or higher or "Pass" in MATH 110 or equivalent.</i>					
1441 9:45-12:50PM	MTWTH	30-208		J.George	
and					
1:30-4:35PM	MTWTH	30-242			
<i>Includes a 30-minute lunch break.</i>					
6 Weeks					
June 12 - July 20					
+# CHEM-115 FUNDAMENTALS OF CHEMISTRY					4.0
<i>An optional \$10 fee may be charged for materials. Safety glasses must be supplied by the student.</i>					
<i>Prerequisite: Grade of "Pass" in MATH 090 or equivalent.</i>					
1440 7:30-9:35AM	MTWTH	30-250		J.Lehman	
and					
10:05-1:25PM	MT	30-250			
and					
9:45-10:55AM	W	30-250			
<i>Includes a 30-minute break on Mondays and Tuesdays between lecture and lab components.</i>					

Section	Time	Days	Rm	Instructor	Units
5517 5:00-7:05PM	MTWTH	30-250		J.Czworkowski	
and					
7:15-9:50PM	MT	30-250			
and					
7:15-9:40PM	W	30-250			
+# CHEM-120 PREP FOR GENERAL CHEMISTRY					4.0
<i>An optional \$10 fee may be charged for materials. Safety glasses must be supplied by the student.</i>					
<i>Prerequisite: "C" grade or higher or "Pass" in MATH 110 or equivalent.</i>					
7677 8:00-11:20AM	MT	30-242		M.Larter	
and					
12:00-2:05PM	MTWTH	36-329			
and					
9:40-10:50AM	W	30-242			
<i>Lunch break included between lecture and lab components.</i>					
1860 5:00-7:05PM	MTWTH	30-242		P.Friedman	
and					
7:15-9:50PM	MT	30-242			
and					
7:15-9:40PM	W	30-242			

8 Weeks					
June 12 - August 3					
+# CHEM-141 GENERAL CHEMISTRY I					5.0
<i>An optional \$10 fee may be charged for materials. Safety glasses must be supplied by the student.</i>					
<i>Prerequisite: "C" grade or higher or "Pass" in CHEM 120 or "C" grade or higher or "Pass" in MATH 110 or equivalent and CHEM 141 assessment.</i>					
7679 8:00-9:20AM	MTWTH	30-222		D.Moore	
and					
10:00-2:50PM	MT	30-222			
and					
10:00-12:25PM	W	30-222			
<i>Includes 30-minute lunch break between the lecture and lab components.</i>					
+# CHEM-142 GENERAL CHEMISTRY II					5.0
<i>An optional \$10 fee may be charged for materials.</i>					
<i>Prerequisite: "C" grade or higher or "Pass" in CHEM 141 or equivalent.</i>					
0745 8:00-9:20AM	MTWTH	30-240		B.Hamaoka	
and					
10:00-2:50PM	MT	30-240			
and					
10:00-12:25PM	W	30-240			
<i>Includes 30-minute lunch break between lecture and lab components.</i>					

4 Weeks					
July 10 - August 3					
+# CHEM-120 PREP FOR GENERAL CHEMISTRY					4.0
<i>An optional \$10 fee may be charged for materials. Safety glasses must be supplied by the student.</i>					
<i>Prerequisite: "C" grade or higher or "Pass" in MATH 110 or equivalent.</i>					
9048 9:45-12:35PM	MTWTH	30-208		W.Huang	
and					
1:30-4:20PM	MTWTH	30-242			
<i>Includes 30-minute lunch break between lecture and lab components.</i>					

Section	Time	Days	Rm	Instructor	Units
---------	------	------	----	------------	-------

CHILD DEVELOPMENT

6 Weeks

June 12 - July 20

+# CD-115 CHANGING AMERICAN FAMILY 3.0

1872 6:00-10:10PM TTH 34-170 J.Andrews

7643 TBA WEB C.Robertson

Section 7643 will be offered on the Internet. Please login to Blackboard; your username is your firstname.lastname and your password is your birthday using six digits. Once you've logged in, read the syllabus and orientation information on the "Key Information" page. You must be logged into the class by Wednesday, June 14, or risk being dropped. For more information, email the instructor at: cathie.robertson@gcccd.edu

CD-124 INFANT & TODDLER DEVELOPMENT 3.0

5399 TBA WEB R.Sepulveda

Section 5399 will be offered on the Internet. Please login to Blackboard by Monday, June 12, the first day of class. The Blackboard site will be available Saturday, June 10. READ the Syllabus and Announcements. You MUST be logged into Blackboard by June 14 or risk being dropped. Be advised this class is online; however, there is a Preschool Observation Assignment which requires an observation in a licensed preschool. If you need additional information, email the instructor at: robin.sepulveda@gcccd.edu

7860 TBA WEB R.Sepulveda

Section 7860 will be offered on the Internet. Please login to Blackboard by Monday, June 12, the first day of class. The Blackboard site will be available Saturday, June 10. READ the Syllabus and Announcements. You MUST be logged into Blackboard by June 14 or risk being dropped. Be advised this class is online; however, there is a Preschool Observation Assignment which requires an observation in a licensed preschool. If you need additional information, email the instructor at: robin.sepulveda@gcccd.edu

+# CD-125 CHILD GROWTH AND DEVELOPMENT 3.0

1455 9:00-1:10PM TTH 31-375 A.Gish

7703 6:00-9:50PM MW 31-375 P.Monaghan

1459 TBA WEB L.Hanlon

Section 1459 will be offered on the Internet. For more information, email the instructor at: lindsay.hanlon@gcccd.edu

2881 TBA WEB M.Courtney

Section 2881 will be offered on the Internet. Please login to Blackboard by Monday, June 12, the first day of class. The Blackboard site will be available Saturday, June 10. READ the Syllabus and Announcements. You MUST be logged into Blackboard by June 14 or risk being dropped. Be advised this class is online; however, there is a Preschool Observation Assignment which requires an observation in a licensed preschool. If you need additional information, email the instructor at: mary.courtney@gcccd.edu

9472 TBA WEB M.Courtney

Section 9472 will be offered on the Internet. Please login to Blackboard by Monday, June 12, the first day of class. The Blackboard site will be available Saturday, June 10. READ the Syllabus and Announcements. You MUST be logged into Blackboard by June 14 or risk being dropped. Be advised this class is online; however, there is a Preschool Observation Assignment which requires an observation in a licensed preschool. If you need additional information, email the instructor at: mary.courtney@gcccd.edu

Section	Time	Days	Rm	Instructor	Units
---------	------	------	----	------------	-------

+# CD-131 CHILD, FAMILY & COMMUNITY 3.0

Recommended Preparation: "C" grade or higher in CD 123 and 125 or equivalent.

1460 9:00-11:50AM M 31-371 E.Kensel

and
TBA WEB

Section 1460 is a hybrid course that will require both on-campus and online meetings. This class will meet five Mondays on campus: June 12, 19, 26, and July 10, 17. The remaining course, including exams, will be online. Students will be notified by the instructor before the first meeting if they need to bring anything to class. For more information, email the instructor at: evie.kensel@gcccd.edu

CD-134 HEALTH, SAFETY & NUTRITION 3.0

5548 TBA WEB C.Robertson

Section 5548 will be offered on the Internet. For more information, email the instructor at: cathie.robertson@gcccd.edu

COMMUNICATION

Anyone interested in majoring in Communication should contact Joel Castellaw at (619) 644-7805, or joel.castellaw@gcccd.edu

4 Weeks

June 12 - July 6

+# COMM-120 INTERPERSONAL COMMUNICATION 3.0

7671 8:30-11:35AM MTWTH 24-268 N.Young

0727 6:30-9:35PM MTWTH 24-268 R.Tuscany

+# COMM-122 PUBLIC SPEAKING 3.0

1835 9:00-12:05PM MTWTH 24-269 D.Schulmeyer

5577 12:30-3:35PM MTWTH 24-269 R.Tuscany

1598 3:15-6:20PM MTWTH 24-268 S.Strothers

+# COMM-137 CRITICAL THINKING GROUP COMM 3.0

1833 12:00-3:05PM MTWTH 24-268 K.Wirig

6 Weeks

June 12 - July 20

+# COMM-120 INTERPERSONAL COMMUNICATION 3.0

7669 9:00-11:35AM TWTH 24-263 A.Lenning Solan

9477 3:00-7:10PM TTH 24-263 C.Harrell

+# COMM-122 PUBLIC SPEAKING 3.0

1836 12:00-2:35PM TWTH 24-263 J.Castellaw

1597 3:00-6:50PM MW 24-263 R.Opliger

9481 6:30-9:05PM TWTH 24-269 C.Lindholm

+# COMM-124 INTERCULTURAL COMMUNICATION 3.0

0728 TBA WEB T.Perez

Section 0728 is a distance learning course offered on the Internet.

For more information, contact the instructor at:

tina.perez@gcccd.edu

4 Weeks

July 10 - August 3

+# COMM-120 INTERPERSONAL COMMUNICATION 3.0

7670 9:00-11:50AM MTWTH 24-268 S.Jarboe

0726 2:00-4:50PM MTWTH 24-268 F.Saba

+# COMM-122 PUBLIC SPEAKING 3.0

8955 12:30-3:20PM MTWTH 24-269 L.Stefani

COMPUTER SCIENCE INFO SYSTEMS

FOR COURSE EQUIVALENCIES REGARDING CUYAMACA'S BOT/CIS/CS COURSES, REFER TO THE CSIS DEGREE SECTION IN THE CATALOG.

CSIS COMPUTER PROGRAMMING STUDENTS SHOULD ALLOW AN ADDITIONAL 6 - 9 HOURS PER WEEK TO COMPLETE ASSIGNED PROJECTS.

6 Weeks June 12 - July 20

CSIS-110 PRINCIPLES/INFORMATION SYSTEMS 4.0
7892 9:00-11:35AM TTH 55-532 C.Ornelas
and
TBA WEB

Section 7892 is a hybrid course that will require both on-campus and online meetings per the instructor's syllabus. For more information about this course, email the instructor at: cory.ornelas@gcccd.edu

1793 TBA WEB A.Andersen
Section 1793 will be offered on the Internet. For more information about this course, e-mail the instructor at: andre.andersen@gcccd.edu

CSIS-119 INTRO TO COMPUTER PROGRAMMING 3.0
Recommended Preparation: "C" grade or higher or "Pass" in CSIS 110 and 112 or equivalent.

9482 9:00-11:30AM TTH 55-531 T.Trzos
and
TBA WEB
Section 9482 is a hybrid course that will require both on-campus and online meetings per the instructor's syllabus. For more information, email the instructor at: Thomas_Trzos@gcccd.edu

9612 TBA WEB P.Giovengo
Section 9612 is a distance learning course offered on the Internet. For more information, email the instructor at: pgiovengo@guhsd.net

CSIS-132 INTRO TO WEB DEVELOPMENT 3.0
Recommended Preparation: "C" grade or higher or "Pass" in CSIS 105 or 110 or equivalent.

0839 TBA WEB J.Wallerstedt
Section 0839 is a distance learning course offered on the Internet. For more information, email the instructor at: james.wallerstedt@gcccd.edu

CSIS-160 INTRO TO VIDEO GAME DEVELOPMNT 3.0
Recommended Preparation: "C" grade or higher or "Pass" in CSIS 110 or 105 or equivalent.

0633 1:00-3:25PM MWTH 55-530 T.Lidster-Vasquez

CSIS-172 INTRO MICROCOMPUTER APPLICATNS 2.0
Recommended Preparation: CSIS 105 or 110 or BOT 096 and 097 and the ability to type 25 words per minute verified by a typing certificate or BOT 100 or 101 or CSIS 100.
Using Microsoft Office 2013

0811 TBA WEB L.Snider
Section 0811 is a distance learning course offered on the Internet. For more information, email the instructor at: linda.snider@gcccd.edu

CSIS-293 INTRO TO JAVA PROGRAMMING 4.0
Recommended Preparation: "C" grade or higher or "Pass" in CSIS 110 and 119 or equivalent.

9613 1:00-3:50PM MW 55-531 A.Stiller-Shulman
and
TBA WEB

Section 9613 is a hybrid course that will require both on-campus and online meetings per the instructor's syllabus. For more information, email the instructor at: alex.stiller-shulman@gcccd.edu

Section	Time	Days	Rm	Instructor	Units
---------	------	------	----	------------	-------

9483 TBA WEB G.Sfakianakis
Section 9483 is a distance learning course offered on the Internet. For more information, email the instructor at: gscrete_2000@yahoo.com

CSIS-296 INTRO TO C++ PROGRAMMING 4.0
Recommended Preparation: "C" grade or higher or "Pass" in CSIS 119 or equivalent.

Using C++ in Microsoft Visual Studio 2015

0840 9:00-11:50AM MW 55-531 T.Harrisburg
and
TBA WEB

Section 0840 is a hybrid course that will require both on-campus and online meetings as per the instructor's syllabus. For more information, email the instructor at: tom.harrisburg@gcccd.edu

8 Weeks June 12 - August 3

CSIS-100 BASIC KEYBOARDING 1.0
9134 9:00-11:50AM MW 70-134 D.Dixon
For more information, email the instructor at: donna.dixon@gcccd.edu

COUNSELING

6 Weeks June 12 - July 20

COUN-110 CAREER DECISION MAKING 1.0
1920 TBA WEB J.Canady
Section 1920 will be offered on the Internet using Blackboard. If you are new to online learning, you are encouraged to visit www.gcccd.edu/online to familiarize yourself with online classes. For more information on the course, email the instructor: james.canady@gcccd.edu

8 Weeks June 12 - August 3

+ COUN-120 COLLEGE AND CAREER SUCCESS 3.0
1921 TBA WEB W.Cruzado
Section 1921 will be offered on the Internet using Blackboard. If you are new to online learning, you are encouraged to visit www.gcccd.edu/online to familiarize yourself with online classes. For more information on the course, email the instructor: wendy.cruzado@gcccd.edu

9685 TBA WEB D.Dillon
Section 9685 is a distance learning course offered on the Internet. For more information, email the instructor at: dave.dillon@gcccd.edu

6 Weeks June 19 - July 27

+ COUN-120 COLLEGE AND CAREER SUCCESS 3.0
7317 8:30-10:35AM MTWTH 55-535B J.Allen
Section 7317 requires concurrent enrollment in ENGL 105-9044. This section is designed for UMOJA/EOPS Summer Institute participants.
8930 11:30-1:35PM MTWTH 51-577 G.Gosselin
Section 8930 requires concurrent enrollment in ENGL 105-9485. This section is designed for EOPS Summer Institute participants.

6 Weeks June 26 - August 3

+ COUN-120 COLLEGE AND CAREER SUCCESS 3.0
9687 TBA WEB D.Dillon
Section 9687 is a distance learning course offered on the Internet. For more information, email the instructor at: dave.dillon@gcccd.edu

Section	Time	Days	Rm	Instructor	Units
---------	------	------	----	------------	-------

4 Weeks
July 3 - July 27

+ COUN-120 COLLEGE AND CAREER SUCCESS					3.0
1583	9:00-1:10PM	TWTH	36-333	R.Tuller	
8929	1:30-5:40PM	TWTH	55-525	R.Tuller	

1 Day
July 20

< COUN-095 ACADEMIC/FINANCIAL AID PLAN					0.5
Pass/No Pass Only.					
<i>This course is designed for students on probation or disqualification with financial aid. A 30-minute lunch break is included.</i>					
3071	8:00-4:20PM	TH	34-172	G.Johnson	

1 Day
August 7

< COUN-095 ACADEMIC/FINANCIAL AID PLAN					0.5
Pass/No Pass Only.					
<i>This course is designed for students on probation or disqualification with financial aid. A 30-minute lunch break is included.</i>					
3177	8:00-4:20PM	M	31-370	G.Johnson	

1 Day
August 12

< COUN-095 ACADEMIC/FINANCIAL AID PLAN					0.5
Pass/No Pass Only.					
<i>This course is designed for students on probation or disqualification with financial aid. A 30-minute lunch break is included.</i>					
8074	8:00-4:20PM	S	31-370	J.Canady	

CROSS-CULTURAL STUDIES

6 Weeks
June 12 - July 20

+# CCS-126 CHICANO/CHICANA & MEXICAN ART					3.0
0753	10:00-12:05PM	MTWTH	51-576	M.Hernandez	

8 Weeks
June 12 - August 3

+# CCS-114 SOC/MINORITY GROUP RELATION					3.0
0746	TBA		WEB	A.Martinez	
Section 0746 is a distance learning course offered on the Internet.					
For more information, email the instructor at: danny.martinez@gcccd.edu					

+# CCS-119 US HIST:CHICANO/A PRSPECTV II					3.0
Recommended Preparation: "C" grade or higher or "Pass" in ENGL 110 or ESL 119 or equivalent.					
0749	TBA		WEB	O.Canedo	
Section 0749 is a distance learning course offered on the Internet.					
For more information, email the instructor at: oscar.canedo@gcccd.edu					

CULINARY ARTS

6 Weeks
June 12 - July 20

CA-281 WORK EXPERIENCE-CULINARY ARTS					2.0
120 hours work experience total unpaid or 150 hours work experience total paid.					
Prerequisite: "C" grade or higher or "Pass" in CA 171 or equivalent.					
0063	TBA			H.Coyne	
<i>Emphasis on Baking and Pastry. First class meeting Monday, June 12 at 5:00 p.m. in room 60-173. For further information, contact Helen Coyne at (619)644-7000 extension 3519.</i>					

Section	Time	Days	Rm	Instructor	Units
---------	------	------	----	------------	-------

8765	TBA			D.McHugh	
<i>Emphasis on Savory. First class meeting Monday, June 12 at 12:00 p.m. in room 60-173. For further information, contact David McHugh at (619)644-7000 extension 3567.</i>					

CA-282 ADV WORK EXP IN CULINARY ARTS					2.0
120 hours work experience total unpaid or 150 hours work experience total paid.					
Prerequisite: "C" grade or higher or "Pass" in CA 281 or equivalent.					

0064	TBA			H.Coyne	
<i>Emphasis on Baking and Pastry. First class meeting Monday, June 12 at 5:00 p.m. in room 60-173. For further information, contact Helen Coyne at (619)644-7000 extension 3519.</i>					

8766	TBA			D.McHugh	
<i>Emphasis on Savory. First class meeting Monday, June 12 at 12:00 p.m. in room 60-173. For further information, contact David McHugh at (619)644-7000 extension 3567.</i>					

8 Weeks
June 12 - August 3

CA-169 ESSENTIAL SKILLS-CULINARY ARTS					3.0
A required \$40 fee will be charged for ingredients and materials.					

0669	10:00-3:50PM	MT	60-173	STAFF	
<i>Includes a 30-minute lunch break.</i>					

CA-178 FRUIT/VEG/ICE CARVING & COMP					3.0
A required \$40 fee will be charged for ingredients and materials.					
Prerequisite: "C" grade or higher or "Pass" in CA 169 or equivalent.					

9621	10:00-2:50PM	WTH	60-173	K.Saradpon	
CA-186 PASTRY SKILLS IN CAKE DECORATING					3.0
A required \$40 fee will be charged for ingredients and materials.					

Prerequisite: "C" grade or higher or "Pass" in CA 174 or equivalent.					
-----------------------------------------------------------------------------	--	--	--	--	--

0935	9:00-1:50PM	MW	60-170	J.Foran	
------	-------------	----	--------	---------	--

< CA-299A HOME COOKING ESSENTIALS					2.0
0922	6:00-9:50PM	MW	60-173	H.Coyne	

DANCE

6 Weeks
June 12 - July 20

# DANC-072A STUDIO WORKSHOP-MODERN DANCE I					1.0
A \$10 voluntary donation may be collected at the first class meeting for accompanist.					

0734	12:30-3:10PM	TTH	24-271	J.Sorensen	
------	--------------	-----	--------	------------	--

# DANC-072B STUDIO WORKSHOP MODERN DANC II					1.0
A \$10 voluntary donation may be collected at the first class meeting for accompanist. Recommended Preparation: "C" grade or higher or "Pass" in DANC 072A or DANC 080A or equivalent.					

0735	12:30-3:10PM	TTH	24-271	J.Sorensen	
------	--------------	-----	--------	------------	--

# DANC-074A STUDIO WORKSHOP - JAZZ DANCE I					1.0
9036	12:30-3:00PM	MW	24-271	L.Green	

# DANC-074B STUDIO WORKSHOP- JAZZ DANCE II					1.0
Recommended Preparation: "C" grade or higher or "Pass" in DANC 074A or DANC 084A or equivalent.					

9037	12:30-3:00PM	MW	24-271	L.Green	
------	--------------	----	--------	---------	--

# DANC-094A HIP HOP I					1.5
7343	3:20-5:05PM	MTWTH	42-101	J.Sorensen	

# DANC-094B HIP HOP II					1.5
Recommended Preparation: "C" grade or higher or "Pass" in DANC 094A.					

7344	3:20-5:05PM	MTWTH	42-101	J.Sorensen	
------	-------------	-------	--------	------------	--

# DANC-118A PILATES I					1.5
5363	9:45-12:00PM	MTWTH	42-101	K.Meyer	

Satisfies 2016–2017 Grossmont College General Education
See course description in catalog.

< Nondegree Credit Course

Color denotes evening courses
+ Satisfies 2016–2017 Cal. State University General Education

Section	Time	Days	Rm	Instructor	Units
# DANC-118B PILATES II					1.5
<i>Recommended Preparation: "C" grade or higher or "Pass" in DANC 118A or equivalent.</i>					
5364	9:45-12:00PM	MWTH	42-101	K.Meyer	
# DANC-118C PILATES III					1.5
<i>Recommended Preparation: "C" grade or higher or "Pass" in DANC 118B or equivalent.</i>					
7345	9:45-12:00PM	MWTH	42-101	K.Meyer	
# DANC-118D PILATES IV					1.5
<i>Recommended Preparation: "C" grade or higher or "Pass" in DANC 118C or equivalent.</i>					
7346	9:45-12:00PM	MWTH	42-101	K.Meyer	
DANC-121 BEGIN TEACHING PRACTICUM-DANCE					1.5
<i>Prerequisite: "C" grade or higher or "Pass" in DANC 080C or 084C or 088C or 094C or 118C or equivalent.</i>					
9474	9:45-12:00PM	MWTH	42-101	K.Meyer	
DANC-122 INTERMED TEACH PRACTICUM-DANCE					1.5
<i>Prerequisite: "C" grade or higher or "Pass" in DANC 121 or equivalent.</i>					
9475	9:45-12:00PM	MWTH	42-101	K.Meyer	
DANC-123 ADV TEACHING PRACTICUM-DANCE					1.5
<i>Prerequisite: "C" grade or higher or "Pass" in DANC 122.</i>					
9476	9:45-12:00PM	MWTH	42-101	K.Meyer	

ECONOMICS

6 Weeks
June 12 - July 20

+# ECON-110 ECONOMIC ISSUES AND POLICIES					3.0
1865	TBA		WEB	S.McGann	
<i>Section 1865 is a distance learning course that will be offered on the Internet. For further information, email the instructor at: scott.mcgann@gcccd.edu</i>					
+# ECON-120 PRINCIPLES OF MACROECONOMICS					3.0
<i>Prerequisite: "C" grade or higher or "Pass" in MATH 103 or equivalent or a "C" grade or higher or "Pass" in MATH 110 or equivalent.</i>					
1533	TBA		WEB	T.Myers	
<i>Section 1533 is a distance learning course that will be offered on the Internet. For further information, email the instructor at: todd.myers@gcccd.edu</i>					
+# ECON-121 PRINCIPLES OF MICROECONOMICS					3.0
<i>Prerequisite: "C" grade or higher or "Pass" in MATH 103 or equivalent or a "C" grade or higher or "Pass" in MATH 110 or equivalent.</i>					
1537	TBA		WEB	S.Shahrokhi	
<i>Section 1537 is a distance learning course that will be offered on the Internet. For further information, please email the instructor at: shahrokh.shahrokhi@gcccd.edu</i>					

ENGLISH

ALL STUDENTS WHO HAVE NOT TAKEN AN ENGLISH/READING ASSESSMENT TEST OR HAVE NOT TAKEN A COLLEGE ENGLISH COURSE ARE STRONGLY RECOMMENDED TO GO THROUGH THE ASSESSMENT PROCESS LISTED IN "FIND IT FAST" IN THE PRINTED SCHEDULE.

6 Weeks
June 12 - July 20

< ENGL-061 WRITING SKILLS I					1.0
<i>Pass/No Pass Only</i>					
5405	1:30-4:10PM	TTH	70-119	D.Cook	
< ENGL-062 WRITING SKILLS II					1.0
<i>Pass/No Pass Only.</i>					
5407	1:30-4:10PM	TTH	70-119	D.Cook	
< ENGL-063 WRITING SKILLS III					1.0
<i>Pass/No Pass Only.</i>					
5409	1:30-4:10PM	TTH	70-119	D.Cook	

< ENGL-064 WRITING SKILLS IV					1.0
<i>Pass/No Pass Only.</i>					
5411	1:30-4:10PM	TTH	70-119	D.Cook	
< ENGL-098 ENGLISH FUNDAMENTALS					4.0
<i>Prerequisite: "Pass" Grade in ENGL 090 and ENGL 090R or a "C" grade or higher or "Pass" in ENGL 105 or equivalent or assessment recommendation for ENGL 098.</i>					
<i>Recommended Preparation: Concurrent enrollment in ENGL 098R.</i>					
1570	8:00-10:30AM	MTWTH	51-581	C.Farquar	
<i>Section 1570 requires concurrent enrollment in ENGL 098R-1572.</i>					
1571	9:30-12:00PM	MTWTH	34-106	D.Drake	
< ENGL-098R READING FUNDAMENTALS					3.0
<i>Prerequisite: "Pass" grade in ENGL 090 and 090R or equivalent or assessment recommendation for ENGL 098.</i>					
<i>Recommended Preparation: Concurrent enrollment in ENGL 098.</i>					
1572	10:45-1:25PM	MTWTH	53-547	L.Thomas	
<i>Section 1572 requires concurrent enrollment in ENGL 098-1570.</i>					
ENGL-110 COLLEGE COMPOSITION					3.0
<i>Prerequisite: "C" grade or higher or "Pass" in ENGL 098 or equivalent or completion of the assessment process with appropriate score for entrance to ENGL 110.</i>					
5585	8:00-10:05AM	MTWTH	55-527	A.Silva	
5403	9:30-11:35AM	MTWTH	51-573	R.Sandelin	
0718	10:30-12:35PM	MTWTH	31-357	A.Silva	
5587	11:00-1:05PM	MTWTH	52-571	J.Hiskey	
+# ENGL-120 COLLEGE COMPOSITION & READING					3.0
<i>Prerequisite: "C" grade or higher or "Pass" in ENGL 099 or ENGL 110 or ESL 119 or equivalent or assessment recommendation for ENGL 120.</i>					
7659	8:00-10:05AM	MTWTH	51-585	STAFF	
1576	8:00-10:05AM	MTWTH	52-571	B.Praniewicz	
1575	9:00-11:05AM	MTWTH	53-554	STAFF	
7660	9:30-11:35AM	MTWTH	52-570	R.Bacchia	
5742	1:30-3:35PM	MTWTH	55-527	R.Osborne	
2152	2:00-4:05PM	MTWTH	51-584	C.Sayre	
+# ENGL-124 ADV COMP:CRITICL REASON/WRITE					3.0
<i>Prerequisite: "C" grade or higher or "Pass" in ENGL 120 or equivalent.</i>					
5741	8:00-10:05AM	MTWTH	51-584	K.Balasubramanian	
0721	8:00-10:05AM	MTWTH	53-553	M.Tucker	
8956	9:30-11:35AM	MTWTH	53-544B	A.Traylor	
7663	10:30-12:35PM	MTWTH	51-574	K.Balasubramanian	
2153	12:00-2:05PM	MTWTH	51-573	J.Ledri-Aguilar	
1875	12:30-2:35PM	MTWTH	51-581	A.Traylor	
1876	2:30-4:35PM	MTWTH	52-571	J.Ledri-Aguilar	

8 Weeks
June 12 - August 3

ENGL-110 COLLEGE COMPOSITION					3.0
<i>Prerequisite: "C" grade or higher or "Pass" in ENGL 098 or equivalent or completion of the assessment process with appropriate score for entrance to ENGL 110.</i>					
1573	12:00-3:05PM	TTH	53-554	J.Bellinghiere	
0716	2:30-5:20PM	MW	51-577	H.Lusk	
1877	6:00-8:50PM	MW	52-571	H.Lusk	
1879	TBA		WEB	A.Schmitt	
<i>Section 1879 will be offered on the Internet. For more information, please email the instructor at: adelle.schmitt@gcccd.edu</i>					
2136	TBA		WEB	A.Schmitt	
<i>Section 2136 will be offered on the Internet. For more information, please email the instructor at: adelle.schmitt@gcccd.edu</i>					
0717	TBA		WEB	J.Williams	
<i>Section 0717 is a distance learning course that will be offered on the Internet. For more information, email the instructor at: jason.williams@gcccd.edu</i>					

Section	Time	Days	Rm	Instructor	Units
---------	------	------	----	------------	-------

+# ENGL-120 COLLEGE COMPOSITION & READING 3.0

Prerequisite: "C" grade or higher or "Pass" in ENGL 099 or ENGL 110 or ESL 119 or equivalent or assessment recommendation for ENGL 120.

7872	3:00-6:05PM	TTH	51-574	L.Hofreiter
5739	6:00-8:50PM	MW	34-110	S.Kaluzhski
1579	6:00-9:05PM	TTH	34-105	J.Medina
1880	TBA	WEB		S.Hankinson

Section 1880 will be offered on the Internet. For more information, please email the instructor at: stacie.hankinson@gcccd.edu

5588	TBA	WEB		M.Crooks
------	-----	-----	--	----------

Section 5588 will be offered on the Internet. For more information, please email the instructor at: michelle.crooks@gcccd.edu

7662	TBA	WEB		J.Williams
------	-----	-----	--	------------

Section 7662 will be offered on the Internet. For more information, please email the instructor at: jason.williams@gcccd.edu

7873	TBA	WEB		S.Martin
------	-----	-----	--	----------

Section 7873 is a distance learning course offered on the Internet.

For more information, email the instructor at:

sarah.martin@gcccd.edu

9715	TBA	WEB		S.Martin
------	-----	-----	--	----------

Section 9715 is a distance learning course offered on the Internet.

For more information on the course, email the instructor at:

Sarah.Martin@gcccd.edu

0719	TBA	WEB		S.Brown
------	-----	-----	--	---------

Section 0719 is a distance learning course offered on the Internet.

For more information, email the instructor at:

sydney.brown@gcccd.edu

0720	TBA	WEB		S.Hankinson
------	-----	-----	--	-------------

Section 0720 is a distance learning course offered on the Internet.

For more information, email the instructor at:

stacie.hankinson@gcccd.edu

+# ENGL-124 ADV COMP:CRITICL REASON/WRITE 3.0

Prerequisite: "C" grade or higher or "Pass" in ENGL 120 or equivalent.

0722	6:00-8:50PM	MW	34-170	R.Willingham
0723	6:00-9:05PM	TTH	52-570	M.Berger

6 Weeks

June 19 - July 27

ENGL-105 COLLEGE READING 3.0

0533	8:30-10:35AM	MTWTH	53-548	L.Thomas
------	--------------	-------	--------	----------

Section 0533 requires concurrent enrollment in COUN 120-9919.

This section is designed for EOPS Summer Institute participants.

9044	11:35-1:40PM	MTWTH	53-548	C.Farquar
------	--------------	-------	--------	-----------

Section 9044 requires concurrent enrollment in COUN 120-7317.

This section is designed for EOPS Summer Institute participants.

6 Weeks

June 26 - August 3

ENGL-110 COLLEGE COMPOSITION 3.0

Prerequisite: "C" grade or higher or "Pass" in ENGL 098 or equivalent or completion of the assessment process with appropriate score for entrance to ENGL 110.

9045	10:30-12:35PM	MTWTH	51-584	B.Bell
------	---------------	-------	--------	--------

EXERCISE SCIENCE

The activity and intercollegiate sports classes which are indicated by a number ONLY (ES 001) may be repeated THREE times. An activity class indicated by a number AND a letter (ES 076A) may be repeated ONCE, provided that the TOTAL enrollments in that type of activity (e.g. tennis) not exceed FOUR. Students must progress from beginning through intermediate and advanced levels in these courses.

Towels will NOT be supplied by the college. If students wish to shower on campus, they must provide their own towels. There will be NO TOWEL EXCHANGE AVAILABLE.

LOCKERS ARE TO BE USED DURING CLASS TIME ONLY. There are NO lockers available for students to use long-term. Any lock found on a locker longer than one day will be cut off and the contents of the locker removed. Students enrolling in exercise science classes and using campus lockers must use combination locks only. This policy is in accordance with security and Fire Marshall regulation.

Heavy duty locks (available in Bookstore) are highly recommended.

10 Weeks

June 7 - August 9

ES-234 ADV TECH/STRATEGIES WATER POLO 1.0

0838	7:00-7:50PM	M	-----	T.Lackey
	and			
	7:00-8:55PM	W	-----	

Section 0838 is for Men only.

— = Off Campus: Granite Hills High School, 1719 E. Madison Ave., El Cajon, CA 92019

6 Weeks

June 12 - July 20

ES-005A BEG AEROBIC FIT & WEIGHT TRAIN 1.5

0736	4:15-6:50PM	TWTH	41-101	K.Caires
------	-------------	------	--------	----------

ES-005B INTERM AEROBIC FIT/WEIGHT TRAI 1.5

Recommended Preparation: "C" grade or higher or "Pass" in ES 005A or equivalent or specified skill competencies.

0737	4:15-6:50PM	TWTH	41-101	K.Caires
------	-------------	------	--------	----------

ES-005C ADV AEROBIC FIT & WEIGHT TRAIN 1.5

Recommended Preparation: "C" grade or higher or "Pass" in ES 005B or equivalent or specified skill competencies.

0738	4:15-6:50PM	TWTH	41-101	K.Caires
------	-------------	------	--------	----------

ES-006A BEGINNING TOTAL BODY FITNESS 1.0

5315	10:30-11:40AM	MTWTH	41-101	S.Vilarino
------	---------------	-------	--------	------------

ES-006B INTERMED TOTAL BODY FITNESS 1.0

Recommended Preparation: "C" grade or higher or "Pass" in ES 006A or equivalent or specified skill competencies.

5316	10:30-11:40AM	MTWTH	41-101	S.Vilarino
------	---------------	-------	--------	------------

ES-006C ADVANCED TOTAL BODY FITNESS 1.0

Recommended Preparation: "C" grade or higher or "Pass" in ES 006B or equivalent or specified skill competencies.

5317	10:30-11:40AM	MTWTH	41-101	S.Vilarino
------	---------------	-------	--------	------------

ES-007A BEG AEROBIC WALKING-FIT/WELL 1.5

7523	6:00-7:45PM	MTWTH TRCK		J.Demarco
------	-------------	------------	--	-----------

0739	TBA	WEB		R.Abshier
------	-----	-----	--	-----------

Section 0739 is a distance learning course that will be offered entirely on the Internet using the Blackboard Course Management System and any fitness device with use of Strava app. There will be no orientation meeting. Be sure to update your personal information with the college. The email you have on file will be used by the instructor to contact you.

Section	Time	Days	Rm	Instructor	Units
# ES-007B	INTERMED AEROBIC WALK-FIT/WELL	1.5			
<i>Recommended Preparation: "C" grade or higher or "Pass" in ES 007A or equivalent or specified skill competencies.</i>					
7524	6:00-7:45PM	MTWTH	TRCK	J.Demarco	
0740	TBA		WEB	R.Abshier	
Section 0740 is a distance learning course that will be offered entirely on the Internet using the Blackboard Course Management System and any fitness device with use of Strava app. There will be no orientation meeting. Be sure to update your personal information with the college. The email you have on file will be used by the instructor to contact you.					
# ES-007C	ADV AEROBIC WALK-FITNESS/WELL	1.5			
<i>Recommended Preparation: "C" grade or higher or "Pass" in ES 007B or equivalent or specified skill competencies.</i>					
7525	6:00-7:45PM	MTWTH	TRCK	J.Demarco	
0741	TBA		WEB	R.Abshier	
Section 0741 is a distance learning course that will be offered entirely on the Internet using the Blackboard Course Management System and any fitness device with use of Strava app. There will be no orientation meeting. Be sure to update your personal information with the college. The email you have on file will be used by the instructor to contact you.					
# ES-023A	BEGINNING WEIGHT TRAINING	1.0			
5318	9:00-10:10AM	MTWTH	41-100	R.Abshier	
0742	2:00-3:10PM	MTWTH	41-100	M.Jordan	
# ES-023B	INTERMEDIATE WEIGHT TRAINING	1.0			
<i>Recommended Preparation: "C" grade or higher or "Pass" in ES 023A or equivalent or specified skill competencies.</i>					
5319	9:00-10:10AM	MTWTH	41-100	R.Abshier	
0743	2:00-3:10PM	MTWTH	41-100	M.Jordan	
# ES-023C	ADVANCED WEIGHT TRAINING	1.0			
<i>Recommended Preparation: "C" grade or higher or "Pass" in ES 023B or equivalent or specified skill competencies.</i>					
5320	9:00-10:10AM	MTWTH	41-100	R.Abshier	
0744	2:00-3:10PM	MTWTH	41-100	M.Jordan	
# ES-024A	BEGINNING FITNESS BOOT CAMP	1.0			
7520	8:00-9:10AM	MTWTH	41-101	STAFF	
9497	5:30-6:40PM	MTWTH	41-100	S.Pepper	
# ES-024B	INTERMEDIATE FITNESS BOOT CAMP	1.0			
<i>Recommended Preparation: "C" grade or higher or "Pass" in ES 024A or equivalent or specified skill competencies.</i>					
7521	8:00-9:10AM	MTWTH	41-101	STAFF	
9498	5:30-6:40PM	MTWTH	41-100	S.Pepper	
# ES-024C	ADVANCED FITNESS BOOT CAMP	1.0			
<i>Recommended Preparation: "C" grade or higher or "Pass" in ES 024B or equivalent or specified skill competencies.</i>					
7522	8:00-9:10AM	MTWTH	41-101	STAFF	
9499	5:30-6:40PM	MTWTH	41-100	S.Pepper	
# ES-028A	BEGINNING YOGA	1.5			
5324	11:00-12:45PM	MTWTH	42-001	J.Demarco	
5321	2:30-4:15PM	MTWTH	42-001	J.Demarco	
# ES-028B	INTERMEDIATE YOGA	1.5			
<i>Recommended Preparation: "C" grade or higher or "Pass" in ES 028A or equivalent or specified skill competencies.</i>					
5325	11:00-12:45PM	MTWTH	42-001	J.Demarco	
5322	2:30-4:15PM	MTWTH	42-001	J.Demarco	
# ES-028C	ADVANCED YOGA	1.5			
<i>Recommended Preparation: "C" grade or higher or "Pass" in ES 028B or equivalent or specified skill competencies.</i>					
5326	11:00-12:45PM	MTWTH	42-001	J.Demarco	
5323	2:30-4:15PM	MTWTH	42-001	J.Demarco	
# ES-030	ADAPTIVE AQUATIC SPORTS ED	1.0			
9514	1:00-2:10PM	MTWTH	40-POOL	K.Aylward	
# ES-035	ADAPTIVE SWIMMING	1.0			
9517	1:00-2:10PM	MTWTH	40-POOL	K.Aylward	

Section	Time	Days	Rm	Instructor	Units
# ES-040A	BEGINNING AQUATIC FITNESS	1.0			
<i>Recommended Preparation: Successful completion of ES 039 or basic comfort level in and around an aquatic environment.</i>					
9014	6:00-7:10PM	MTWTH	40-POOL	STAFF	
# ES-040B	INTERMEDIATE AQUATIC FITNESS	1.0			
<i>Recommended Preparation: "C" grade or higher or "Pass" in ES 040A or equivalent or specified skill competencies.</i>					
9015	6:00-7:10PM	MTWTH	40-POOL	STAFF	
# ES-040C	ADVANCED AQUATIC FITNESS	1.0			
<i>Recommended Preparation: "C" grade or higher or "Pass" in ES 040B or equivalent or specified skill competencies.</i>					
9016	6:00-7:10PM	MTWTH	40-POOL	STAFF	
# ES-044A	BEG LAP SWIM/HEALTH & FITNESS	1.0			
<i>Recommended Preparation: "C" grade or higher or "Pass" in ES 039 or equivalent or specified skill competencies.</i>					
On Campus: Swimming Pool - See www.grossmont.edu for link to campus map.					
9017	11:00-12:10PM	MTWTH	40-POOL	R.Abshier	
# ES-044B	INTERMED LAP SWIM/HEALTH & FIT	1.0			
<i>Recommended Preparation: "C" grade or higher or "Pass" in ES 044A or equivalent or specified skill competencies.</i>					
On Campus: Swimming Pool - See www.grossmont.edu for link to campus map.					
9018	11:00-12:10PM	MTWTH	40-POOL	R.Abshier	
# ES-044C	ADVANCED LAP SWIM/HEALTH & FIT	1.0			
<i>Recommended Preparation: "C" grade or higher or "Pass" in ES 044B or equivalent or specified skill competencies.</i>					
On Campus: Swimming Pool - See www.grossmont.edu for link to campus map.					
9019	11:00-12:10PM	MTWTH	40-POOL	R.Abshier	
# ES-076A	BEGINNING TENNIS	1.0			
<i>On Campus: Tennis Courts (CRTS) - See www.grossmont.edu for link to campus map.</i>					
7381	8:00-9:10AM	MTWTH	CRTS	J.Haywood	
1473	5:00-6:10PM	MTWTH	CRTS	W.Hoefer	
# ES-076B	INTERMEDIATE TENNIS	1.0			
<i>Recommended Preparation: "C" grade or higher or "Pass" in ES 076A or equivalent or specified skill competencies.</i>					
On Campus: Tennis Courts (CRTS) - See www.grossmont.edu for link to campus map.					
7382	8:00-9:10AM	MTWTH	CRTS	J.Haywood	
1474	5:00-6:10PM	MTWTH	CRTS	W.Hoefer	
# ES-076C	ADVANCED TENNIS	1.0			
<i>Recommended Preparation: "C" grade or higher or "Pass" in ES 076B or equivalent or specified skill competencies.</i>					
On Campus: Tennis Courts (CRTS) - See www.grossmont.edu for link to campus map.					
7383	8:00-9:10AM	MTWTH	CRTS	J.Haywood	
1475	5:00-6:10PM	MTWTH	CRTS	W.Hoefer	
ES-214	ADV TECHS/STRATEGIES FOOTBALL	1.0			
<i>On Campus: Track & Football Field (TFF) - See www.grossmont.edu for link to campus map.</i>					
8494	5:15-7:45PM	MW	TFF	M.Jordan	
ES-296	INTERN SEMINAR - FITNESS SPEC	0.5			
<i>Prerequisite: "C" grade or higher or "Pass" in ES 255 and ES 294 and HED 158 or equivalent.</i>					
<i>Corequisite: ES 297.</i>					
0844	4:00-5:20PM	T	41-117	STAFF	
For more information on the course, contact Beth Kelley at (619)644-7405.					
8 Weeks					
June 12 - August 3					
ES-201	COND/INJURY PREVENT FOOTBALL	1.5			
<i>On Campus: Track & Football Field (TFF) - See www.grossmont.edu for link to campus map.</i>					
9500	3:30-5:05PM	MTWTH	TFF	STAFF	
9964	3:30-5:05PM	MTWTH	TFF	M.Jordan	

Satisfies 2016–2017 Grossmont College General Education
See course description in catalog.

< Nondegree Credit Course

Color denotes evening courses
+ Satisfies 2016–2017 Cal. State University General Education

Section	Time	Days	Rm	Instructor	Units
ES-208 ADV TECHS/STRATS CROSS COUNTRY	1.0				
0830 7:30-8:30AM	MTWTH	TRCK	R.Claesson		
<i>On Campus: Track (TRCK) - See www.grossmont.edu for link to campus map.</i>					
ES-297 INTERNSHIP - FITNESS SPECIALST	1.0				
<i>60-75 work experience hours total.</i>					
<i>Prerequisite: "C" grade or higher or "Pass" in ES 255 and ES 294 and HED 158 or equivalent.</i>					
<i>Corequisite: ES 296.</i>					
9501 TBA			STAFF		
<i>For more information on the course, contact Beth Kelley at (619)644-7405.</i>					
6 Weeks					
June 19 - July 27					
ES-207 ADV TECHS/STRATEGIES BASKETBALL	0.5				
0950 5:00-6:45PM	MW	43-415	D.Weber		
<i>Section 0950 is for men only.</i>					
0947 7:00-8:25PM	TTH	43-415	K.Caires		
<i>and</i>					
7:00-7:50PM	W	43-415			
<i>Section 0947 is for women only.</i>					
ES-214 ADV TECHS/STRATEGIES FOOTBALL	1.0				
<i>On Campus: Track & Football Field (TFF) - See www.grossmont.edu for link to campus map.</i>					
8464 5:15-7:55PM	TTH	TFF	C.Arnold		
8 Weeks					
June 19 - August 10					
ES-200 CONDITION & INJ PREV/ATHLETICS	1.5				
9471 10:15-11:50AM	MTWTH	TFF	J.Aldous		
ES-201 COND/INJURY PREVENT FOOTBALL	1.5				
<i>On Campus: Track & Football Field (TFF) - See www.grossmont.edu for link to campus map.</i>					
9965 3:30-5:05PM	MTWTH	TFF	C.Arnold		
ES-219 ADV TECHS/STRATEGIES SOCCER	1.0				
0834 9:00-10:00AM	MTWTH	TFF	J.Aldous		
<i>Section 0834 is for Women only.</i>					
<i>On Campus: Track & Football Field (TFF) - See www.grossmont.edu for link to campus map.</i>					
6 Weeks					
July 3 - August 10					
ES-234 ADV TECH/STRATEGIES WATER POLO	1.0				
0837 7:40-10:20PM	TW	40-POOL	L.Larsen		
<i>Section 0837 is for Women only.</i>					
<i>For class information, contact the instructor, Larry Larsen, at (619)644-7425.</i>					
4 Weeks					
July 10 - August 3					
ES-214 ADV TECHS/STRATEGIES FOOTBALL	1.0				
<i>On Campus: Track & Football Field (TFF) - See www.grossmont.edu for link to campus map.</i>					
0832 5:05-6:55PM	MTWTH	TFF	STAFF		
5 Weeks					
July 10 - August 10					
ES-200 CONDITION & INJ PREV/ATHLETICS	1.5				
7519 7:00-9:00AM	MTWTH	43-415	J.Ivers		
4 Weeks					
July 17 - August 10					
ES-231 ADV TECH/STRATEGIES VOLLEYBALL	1.0				
0835 9:20-11:10AM	MTWTH	43-415	J.Ivers		
<i>Section 0835 is for Women only.</i>					

FAMILY STUDIES

6 Weeks				
June 12 - July 20				
+# FS-115 CHANGING AMERICAN FAMILY	3.0			
1873 6:00-10:10PM	TTH	34-170	J.Andrews	
7291 TBA		WEB	C.Robertson	
<i>Section 7291 will be offered on the Internet. Please login to Blackboard; your username is your firstname.lastname and your password is your birthday using six digits. Once you've logged in, read the syllabus and orientation information on the "Key Information" page. You must be logged into the class by Wednesday, June 14, or risk being dropped. For more information, email the instructor at: cathie.robertson@gcccd.edu</i>				

GEOGRAPHY

2 Weeks				
June 10 - June 18				
GEOG-176 SIERRA NEVADA	3.0			
<i>A \$150.00 non-refundable trip fee must be paid to the Grossmont College Cashier's Office by Friday, May 26, 2017. If you have any questions or difficulties enrolling, contact Judd Curran at (619)644-7343, or judd.curran@gcccd.edu</i>				
0732 TBA			J.Curran	
<i>We will leave at 5:30 a.m. on Saturday, June 10 and return at approximately 7:00 p.m. on Sunday, June 18. There is one orientation meeting on Friday, May 19 from 12:30-4:30 p.m. in Building 30, Room 208. Overnight camping is required throughout the trip. Course involves moderate hiking.</i>				

6 Weeks				
June 12 - July 20				
+# GEOG-120 PHYSICAL GEOG: EARTH SYSTEMS	3.0			
7320 6:00-9:50PM	MW	36-355	T.Cliffe	

GEOLOGY

2 Weeks				
June 10 - June 18				
GEOG-176 SIERRA NEVADA	3.0			
<i>A \$150.00 non-refundable trip fee must be paid to the Grossmont College Cashier's Office by Friday, May 26, 2017. If you have any questions or difficulties enrolling, contact Judd Curran at (619)644-7343, or judd.curran@gcccd.edu</i>				
0732 TBA			J.Curran	
<i>We will leave at 5:30 a.m. on Saturday, June 10 and return at approximately 7:00 p.m. on Sunday, June 18. There is one orientation meeting on Friday, May 19 from 12:30-4:30 p.m. in Building 30, Room 208. Overnight camping is required throughout the trip. Course involves moderate hiking.</i>				

GERMAN

6 Weeks				
June 12 - July 20				
+# GERM-120 GERMAN I	5.0			
8960 9:40-12:55PM	MTWTH	53-541	B.Diederichs	

Section	Time	Days	Rm	Instructor	Units
---------	------	------	----	------------	-------

HEALTH EDUCATION

6 Weeks

June 12 - July 20

- +# HED-120 PERSONAL HEALTH AND LIFESTYLES 3.0**
Recommended Preparation: "C" grade or higher or "Pass" in ENGL 110 or ESL 119 or equivalent.

7526 TBA WEB C.Kerns-Campbell
 Registered students must go to <http://gcccd.blackboard.com> and logon between June 13 and June 15, or you will be dropped.
 Your username is your first.last name, and your password is your 6-digit birthday (example: May 8, 1995 would be 050895).

- +# HED-201 INTRODUCTION TO PUBLIC HEALTH 3.0**
Recommended Preparation: "C" grade or higher or "Pass" in ENGL 110 or ESL 119 or equivalent.

1857 TBA WEB C.Kerns-Campbell
 Registered students must go to <http://gcccd.blackboard.com> and logon between June 13 and June 15, or you will be dropped.
 Your username is your first.last name, and your password is your 6-digit birthday (example: May 1, 1989 would be 050189).

- + HED-255 SCIENCE OF NUTRITION 3.0**
Prerequisite: "C" grade or higher or "Pass" in BIO 120 and CHEM 115 or CHEM 120 or equivalent.
Recommended Preparation: "C" grade or higher or "Pass" in ENGL 110 or ESL 119 or equivalent.

0731 TBA WEB M.Snyder
 ONLINE. This class uses a course container that REQUIRES a purchased access code. Your instructor will be sending you important access information the week prior to class starting. PLEASE VERIFY ON WEBADVISOR THAT YOUR EMAIL ADDRESS IS CORRECT, OR YOU MAY NOT RECEIVE ACCESS TO THE COURSE. Registered students must logon to the course container before June 15, 2017, or you will be dropped.

8 Weeks

June 12 - August 3

- +# HED-155 REALITIES OF NUTRITION 3.0**
Recommended Preparation: "C" grade or higher or "Pass" in ENGL 110 or ESL 119 or equivalent.

8928 TBA WEB C.Zoumas-Morse
 Registered students must logon to the course container at: <http://gcccd.blackboard.com> before June 15, 2017 or you will be dropped.

4 Weeks

July 10 - August 3

- HED-105 HEALTH EDUCATION FOR TEACHERS 1.0**
Recommended Preparation: "C" grade or higher or "Pass" in ENGL 110 or ESL 119 or equivalent.

1442 TBA WEB M.Hootner
 Registered students must go to <http://gcccd.blackboard.com> and logon between July 11 and July 13, or you will be dropped. Your username is your first.last name, and your password is your 6-digit birthday (example: May 1, 1989 would be 050189).

HISTORY

4 Weeks

June 12 - July 6

- +# HIST-109 MODERN AMERICAN HISTORY 3.0**
Recommended Preparation: "C" grade or higher or "Pass" in ENGL 110 or ESL 119 or equivalent.

1518 8:00-11:05AM MTWTH 53-551B T.Bell

Section	Time	Days	Rm	Instructor	Units
---------	------	------	----	------------	-------

6 Weeks

June 12 - July 20

- +# HIST-100 EARLY WORLD HISTORY 3.0**
Recommended Preparation: "C" grade or higher or "Pass" in ENGL 110 or ESL 119 or equivalent.

1515 10:30-12:35PM MTWTH 51-585 F.McMeeken
 5582 TBA WEB G.Gastil

Section 5582 will be offered on the Internet. If you have any questions, please email the instructor at: george.gastil@gcccd.edu

7867 TBA WEB G.Gastil
 Section 7867 is a distance learning course offered on the Internet.
 For more information, email the instructor at: george.gastil@gcccd.edu

- +# HIST-101 MODERN WORLD HISTORY 3.0**
Recommended Preparation: "C" grade or higher or "Pass" in ENGL 110 or ESL 119 or equivalent.

7779 9:00-11:05AM MTWTH 53-555B A.Bryan
 1516 TBA WEB J.Radzikowski

Section 1516 will be offered on the Internet. If you have any questions, please email the instructor at: radzikowskij@yahoo.com

7870 TBA WEB A.Feres
 Section 7870 is a distance learning course offered on the Internet.
 For more information, email the instructor at: angela.feres@gcccd.edu

- +# HIST-108 EARLY AMERICAN HISTORY 3.0**
Recommended Preparation: "C" grade or higher or "Pass" in ENGL 110 or ESL 119 or equivalent.

8986 8:00-10:05AM MTWTH 36-325 L.Ennis
 0683 11:00-1:05PM MTWTH 55-522 STAFF
 1517 TBA WEB G.Baydo

This course is offered online. Class instructions are located at: www.jerrybaydo.us If you have any questions, please email the instructor at: jerry.baydo@gcccd.edu

7869 TBA WEB O.Canedo
 Section 7869 is a distance learning course offered on the Internet.
 For more information, email the instructor at: oscar.canedo@gcccd.edu

- +# HIST-109 MODERN AMERICAN HISTORY 3.0**
Recommended Preparation: "C" grade or higher or "Pass" in ENGL 110 or ESL 119 or equivalent.

7849 8:30-10:35AM MTWTH 51-575 M.Tuller
 5583 11:00-1:05PM MTWTH 36-325 L.Ennis
 0689 TBA WEB B.Harris

Section 0689 is a distance learning course offered on the Internet.
 For more information, email the instructor at: bonnie.harris@gcccd.edu

0690 TBA WEB A.Alkebular
 Section 0690 is a distance learning course offered on the Internet.
 For more information, email the instructor at: adisa.alkebular@gcccd.edu

8 Weeks

June 12 - August 3

- +# HIST-119 US HIST: CHICANO/A PERSPECT II 3.0**
Recommended Preparation: "C" grade or higher or "Pass" in ENGL 110 or ESL 119 or equivalent.

0750 TBA WEB O.Canedo

Section 0750 is a distance learning course offered on the Internet.
 For more information, email the instructor at: oscar.canedo@gcccd.edu

Section	Time	Days	Rm	Instructor	Units
---------	------	------	----	------------	-------

6 Weeks

June 26 - August 3

- +# HIST-100 EARLY WORLD HISTORY 3.0**
Recommended Preparation: "C" grade or higher or "Pass" in ENGL 110 or ESL 119 or equivalent.

0673 TBA WEB A.Feres
 Section 0673 is a distance learning course offered on the Internet.
 For more information, email the instructor at:
 angela.feres@gcccd.edu

- +# HIST-108 EARLY AMERICAN HISTORY 3.0**
Recommended Preparation: "C" grade or higher or "Pass" in ENGL 110 or ESL 119 or equivalent.

9039 TBA WEB S.Kaffenberger
 Section 9039 is a distance learning course offered on the Internet.
 For more information on the course, email the instructor at:
 schorsch.kaffenberge@gcccd.edu

- +# HIST-109 MODERN AMERICAN HISTORY 3.0**
Recommended Preparation: "C" grade or higher or "Pass" in ENGL 110 or ESL 119 or equivalent.

9038 TBA WEB N.Pass
 Section 9038 is a distance learning course offered on the Internet.
 For more information on the course, email the instructor at:
 natalye.pass@gcccd.edu

0688 TBA WEB S.Kaffenberger
 Section 0688 is a distance learning course offered on the Internet.
 For more information, email the instructor at:
 schorsch.kaffenberge@gcccd.edu

4 Weeks

July 10 - August 3

- +# HIST-114 COMPAR HIST OF EARLY AMERICAS 3.0**
Recommended Preparation: "C" grade or higher or "Pass" in ENGL 110 or ESL 119 or equivalent.

1519 TBA WEB C.Contreras
 Section 1519 is an online course using Blackboard Learning System.
 Class instructions are located at:
 www.grossmont.edu/carlos.contreras. If you have any
 questions, please email the instructor at:
 carlos.contreras@gcccd.edu

- +# HIST-115 COMPAR HIST OF MODERN AMERICAS 3.0**
Recommended Preparation: "C" grade or higher or "Pass" in ENGL 110 or ESL 119 or equivalent.

5584 TBA WEB C.Contreras
 Section 5584 is an online course using Blackboard Learning System.
 Class instructions are located at:
 www.grossmont.edu/carlos.contreras. If you have any
 questions, please email the instructor at:
 carlos.contreras@gcccd.edu

HUMANITIES

4 Weeks

June 12 - July 6

- +# HUM-110 PRINCIPLES OF THE HUMANITIES 3.0**
 7780 9:00-1:10PM TWTH 53-551A G.Mapes

4 Weeks

July 10 - August 3

- +# HUM-120 EUROPEAN HUMANITIES 3.0**
 1609 12:30-4:20PM TWTH 51-576 G.Davies-Morris

INTERDISCIPLINARY STUDIES

6 Weeks

June 12 - July 20

- IDS-198 SUPERVISED TUTORING 0.0**

This is a NO FEE/NO CREDIT course open to students referred by instructors. For more information regarding IDS 198 Supervised Tutoring-Reading or Supervised Tutoring-Writing, contact Cynthia Koether at (619)644-7516 in the English Writing Center, Building 70, Room 119. For the MATH Supervised Tutoring, contact Kathleen Flynn at (619) 644-7706, Building 70, Room 112. - See www.grossmont.edu for the link to the campus map for room locations.

Corequisite: Official enrollment in Grossmont College.

2077 TBA	70-119	D.Cook
1919 TBA	70-112	S.Davis
2076 TBA	53-545	D.Cook
1918 TBA	60-125	G.Gosselin

JAPANESE

6 Weeks

June 12 - July 20

- +# JAPN-120 JAPANESE I 5.0**

2328 9:00-12:15PM MTWTH 55-526 K.Ito

MATHEMATICS

ALL STUDENTS WHO HAVE NOT HAD THEIR SKILLS ASSESSED OR HAVE NOT TAKEN A COLLEGE MATH COURSE ARE REQUIRED TO GO THROUGH THE ASSESSMENT PROCESS LISTED IN "FIND IT FAST" IN THE PRINTED SCHEDULE. FOR MATH DEPARTMENT INFORMATION, VISIT OUR WEB SITE AT: WWW.GROSSMONT.EDU/MATH/

A graphing calculator helps students to successfully complete math courses. The Math Department has agreed to use the TI-83 or TI-84 graphing calculator in math classes. Therefore, the TI-83 or TI-84 is highly recommended for use in Math 110 and higher.

4 Weeks

June 12 - July 6

- # MATH-103 INTERMEDIATE ALGEBRA 3.0**

MATH 103 is a prerequisite for MATH 120, 125, and 160. MATH 103 does NOT satisfy the prerequisite for MATH 170, 175, 176, or 178.

Prerequisite: "Pass" grade in MATH 090 or equivalent.

7364 TBA WEB S.Giles
 Section 7364 is an online class with one on-campus mid-term (Thursday, June 22) and one on-campus final exam (Thursday, July 6). Please go to <http://grossmont.edu/people/sharon-giles> and click on Math 103 for more information.

- +# MATH-178 CALCULUS-BUS, SOC & BEHAV SCI 4.0**

Note: MATH 103 is not equivalent to MATH 110.

Prerequisite: "C" grade or higher in MATH 110 or equivalent.

Recommended Preparation: "C" grade or higher or "Pass" in MATH 175.

1700 8:00-12:05PM MTWTH 51-583 S.Giles

6 Weeks

June 12 - July 20

- < MATH-088 PRE-ALGEBRA 4.0**

Pass/No Pass Only.

5732 10:00-12:30PM	MTWTH 53-543	C.Huynh
7324 11:00-1:30PM	MTWTH 51-578	M.Safaee
7323 1:00-3:30PM	MTWTH 31-356	J.Nevarez

Sequence of Math Courses

GROSSMONT
COLLEGE



NON-TRANSFERABLE

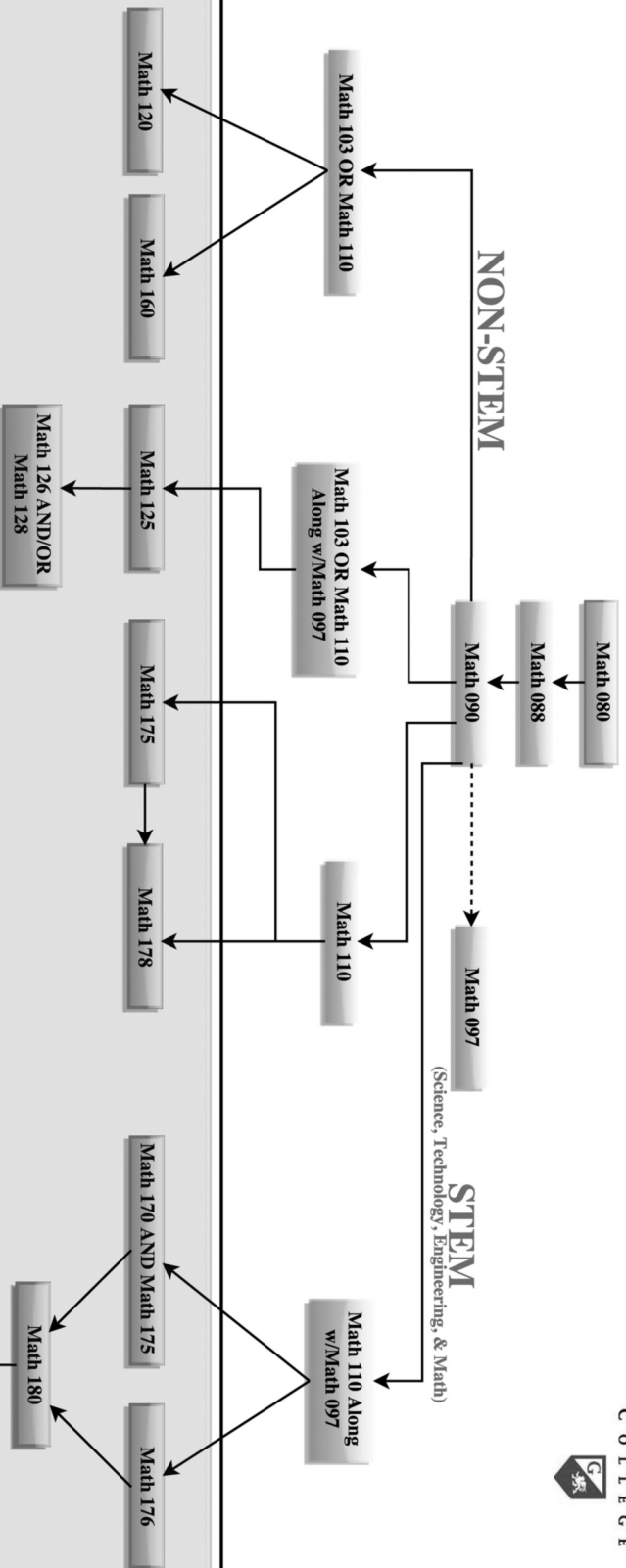

COLLEGE LEVEL FOR TRANSFER

Notes:

- Math 110 covers more material than Math 103. Math 103 can never be used in place of Math 110.
- Math 110 MAY be used to replace Math 103.
- Any high school or college geometry course can be used to satisfy the geometry requirement (Math 097).
- Math 126 and Math 128 may be taken concurrently.
- Math 120 OK for CSU REQUIREMENTS ONLY.
- Your major may determine the math class you select.
- Check with your counselor prior to registering for a math class

Math 080	Math 088	Math 090	Math 097	Math 103	Math 110	Math 120	Math 125	Math 126	Math 128	Math 160
Basic Mathematics	Pre-Algebra	Elementary Algebra	Plane Geometry	Inter. Algebra	Inter. Alg for Bus., Sci., Engin.	Math for General Ed.	Struct/Conc. Elem Math I	Struct/Conc. Elem Math II	Children's Math Thinking	Elementary Statistics
Math 170	Math 175	Math 176	Math 178	Math 180	Math 245	Math 280	Math 281	Math 284	Math 285	
Analytic Trig	College Algebra	Pre-Calculus	Calc for Bus-Soc & Behave Sci.	Analytic Geometry & Calc I	Discrete Math	Analytic Geometry & Calc II	Intermed. Calculus	Linear Algebra	Differential Equations	

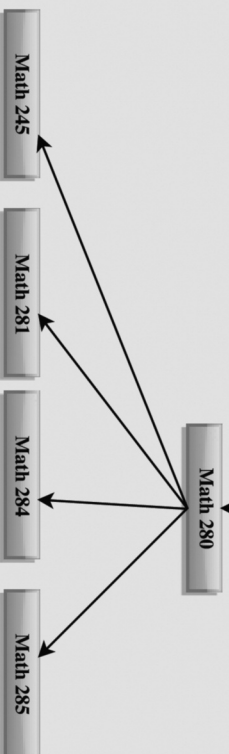

Section	Time	Days	Rm	Instructor	Units
<MATH-090 ELEMENTARY ALGEBRA 5.0					
<i>Pass/No Pass Only.</i>					
<i>Recommended Preparation: "Pass" grade in MATH 088 or equivalent.</i>					
5301	9:30-12:45PM	MTWTH	31-358	S.Hicks	
1443	11:00-2:15PM	MTWTH	51-579	D.Greenheck	
# MATH-103 INTERMEDIATE ALGEBRA 3.0					
<i>MATH 103 is a prerequisite for MATH 120, 125, and 160. MATH 103 does NOT satisfy the prerequisite for MATH 170, 175, 176, or 178.</i>					
<i>Prerequisite: "Pass" grade in MATH 090 or equivalent.</i>					
5557	8:00-10:05AM	MTWTH	31-359	M.Safaei	
1444	11:00-1:05PM	MTWTH	36-328	S.Youssef	
9716	TBA	WEB		N.Kashyap	
<i>MATH 103-9716 is an online class with two on-campus exams.</i>					
<i>Please visit the following website or contact Nirmala Kashyap at: Nirmala.Kashyap@gcccd.edu for more information.</i>					
<i>http://grossmont.edu/people/nirmala-kashyap/</i>					
# MATH-110 INT ALGEBRA-BUS,MATH,SCI&ENGR 5.0					
<i>MATH 110 is a prerequisite for MATH 120, 125, 150, 160, 170, 175, 176 and 178.</i>					
<i>Prerequisite: "Pass" grade in MATH 090 or equivalent.</i>					
5302	8:00-11:15AM	MTWTH	34-171	J.Denney	
1445	9:30-12:45PM	MTWTH	31-376	N.Capacia	
7957	11:00-2:15PM	MTWTH	34-110	J.Waller	
+# MATH-120 MATH FOR GENERAL EDUCATION 3.0					
<i>Prerequisite: "C" grade or higher or "Pass" in MATH 103 or 110 or equivalent.</i>					
5558	9:30-11:35AM	MTWTH	36-330C	K.Sherer	
+# MATH-160 ELEMENTARY STATISTICS 4.0					
<i>Prerequisite: "C" grade or higher or "Pass" in MATH 103 or 110 or equivalent.</i>					
1446	10:00-12:30PM	MTWTH	31-356	S.Kim	
5559	1:00-3:30PM	MTWTH	34-171	M.Orr	
7676	TBA	WEB		I.Palacios	
<i>Section 7676 is an online class with two on-campus exams. A midterm on June 29th and a final exam on July 20th will be administered on campus. For more information, please go to http://www.grossmont.edu/people/irene-palacios/ and click ONLINE STATISTICS.</i>					
9610	TBA	WEB		N.Kashyap	
<i>MATH 160-9610 is an online class with two on-campus exams.</i>					
<i>Please visit the following website or contact Nirmala Kashyap at: Nirmala.Kashyap@gcccd.edu for more information.</i>					
<i>http://grossmont.edu/people/nirmala-kashyap/</i>					
+# MATH-175 COLLEGE ALGEBRA 4.0					
<i>A graphing calculator will help you successfully complete this course. The Math Department has agreed to use the TI-83 or TI-84 graphing calculator in class; therefore, the TI-83 or TI-84 is highly recommended for this course. Note: MATH 103 is not equivalent to MATH 110.</i>					
<i>Prerequisite: "C" grade or higher in MATH 110 or equivalent.</i>					
1447	1:00-3:30PM	MTWTH	31-359	M.Lambe	
+# MATH-176 PRECALCULUS-FUNCTIONS & GRAPHS 6.0					
<i>This College Algebra and Trigonometry course satisfies the prerequisite for calculus. A graphing calculator will help you successfully complete this course. The Math Department has agreed to use the TI-83 or TI-84 graphing calculator in class; therefore, the TI-83 or TI-84 is highly recommended for this course. MATH 103 is not equivalent to MATH 110.</i>					
<i>Prerequisite: "C" grade or higher in MATH 110 or equivalent and MATH 097 or equivalent.</i>					
7327	9:00-1:05PM	MTWTH	55-523	R.Funk	

Section	Time	Days	Rm	Instructor	Units
+# MATH-180 ANALYTIC GEOMETRY & CALCULUS I 5.0					
<i>A graphing calculator will help you successfully complete this course. The Math Department has agreed to use the TI-83 or TI-84 graphing calculator in class; therefore, the TI-83 or TI-84 is highly recommended for this course.</i>					
<i>Prerequisite: "C" grade or higher or "Pass" in MATH 170 and MATH 175 or MATH 176 or equivalent.</i>					
1856	8:00-11:15AM	MTWTH	41-117	C.Manchester	
+# MATH-280 ANALYTIC GEOMETRY&CALCULUS II 4.0					
<i>Prerequisite: "C" grade or higher or "Pass" in MATH 180 or equivalent.</i>					
1448	11:00-1:30PM	MTWTH	36-355	M.Lines	
+# MATH-281 MULTIVARIABLE CALCULUS 4.0					
<i>Prerequisite: "C" grade or higher or "Pass" in MATH 280 or equivalent.</i>					
0809	1:00-3:30PM	MTWTH	31-358	K.Havens	
+# MATH-284 LINEAR ALGEBRA 3.0					
<i>Prerequisite: "C" grade or higher or "Pass" in MATH 280 or equivalent.</i>					
0748	8:00-10:05AM	MTWTH	31-357	M.Lines	
+# MATH-285 DIFFERENTIAL EQUATIONS 3.0					
<i>Prerequisite: "C" grade or higher or "Pass" in MATH 280 or equivalent.</i>					
8944	10:30-12:35PM	MTWTH	31-359	M.Reedy	
6 Weeks					
June 26 - August 3					
< MATH-090 ELEMENTARY ALGEBRA 5.0					
<i>Pass/No Pass Only.</i>					
<i>Recommended Preparation: "Pass" grade in MATH 088 or equivalent.</i>					
5563	8:30-11:45AM	MTWTH	34-170	C.Lee	

MEDIA COMMUNICATIONS

4 Weeks					
June 12 - July 6					
+# MCOM-110 MASS MEDIA AND SOCIETY 3.0					
1851	9:00-12:05PM	MTWTH	20-131	E.Wirig	
6 Weeks					
June 12 - July 20					
+# MCOM-110 MASS MEDIA AND SOCIETY 3.0					
0936	TBA	WEB		R.Eggett	
<i>Section 0936 is a distance learning course that will be offered on the Internet. For more information on the course, email the instructor at: ruth.eggett@gcccd.edu</i>					
6 Weeks					
June 26 - August 3					
MCOM-112 MEDIA NEWS WRITING 3.0					
9638	TBA	WEB		J.Calo	
<i>Section 9638 is a distance learning course offered on the Internet. For further information, email the instructor at: jeanette.calo@gcccd.edu</i>					

MUSIC

4 Weeks					
June 12 - July 6					
MUS-132 CLASS PIANO I 3.0					
5576	8:30-11:35AM	MTWTH	26-224	K.Ard	
6 Weeks					
June 12 - July 20					
+# MUS-110 GREAT MUSIC LISTENING 3.0					
5575	9:30-11:35AM	MTWTH	26-221	R.Beecher	

Satisfies 2016–2017 Grossmont College General Education
See course description in catalog.

< Nondegree Credit Course

Color denotes evening courses
+ Satisfies 2016–2017 Cal. State University General Education

Section	Time	Days	Rm	Instructor	Units
+# MUS-115 HISTORY OF ROCK MUSIC					3.0
5362	1:00-3:05PM	MTWTH	26-221	J.Morton	
MUS-160 INTRO AFRO-CUBAN PERCUSSION					3.0
8959	6:00-8:05PM	MTWTH	26-230	M.Rivera-Cepeda	
MUS-170 CLASS VOICE					2.0
<i>Semester 1</i>					
<i>Recommended Preparation: "C" grade or higher or "Pass" in MUS 001 or ability to read music.</i>					
1852	6:00-8:25PM	MW	26-225	R.Tweed	
MUS-171 CLASS VOICE					2.0
<i>Semester 2</i>					
<i>Recommended Preparation: "C" grade or higher or "Pass" in MUS 001 or ability to read music.</i>					
1853	6:00-8:25PM	MW	26-225	R.Tweed	
MUS-270 CLASS VOICE					2.0
<i>Semester 3</i>					
<i>Recommended Preparation: "C" grade or higher or "Pass" in MUS 001 or ability to read music.</i>					
1854	6:00-8:25PM	MW	26-225	R.Tweed	
MUS-271 CLASS VOICE					2.0
<i>Semester 4</i>					
<i>Recommended Preparation: "C" grade or higher or "Pass" in MUS 001 or ability to read music.</i>					
1855	6:00-8:25PM	MW	26-225	R.Tweed	
8 Weeks					
June 12 - August 3					
MUS-001 MUSIC FUNDAMENTALS					4.0
8958	9:30-11:35AM	MTWTH	26-230	M.Rivera-Cepeda	

NURSING

8 Weeks					
June 12 - August 3					
NURS-252C WORK-STUDY EXTERNSHIP					2.0
<i>Prerequisite: "C" grade or higher in NURS 130 or equivalent and approval by the nursing faculty.</i>					
<i>Pass/No Pass Only.</i>					
<i>120 hours work experience (unpaid) or 150 hours work experience (paid). Nursing students may not enroll in this class without a faculty sponsor. Contact the instructor listed for an add code, or for more information contact the Nursing Department Office at (619)644-7300.</i>					
<i>Off Campus: Hospital (See instructor for hospital location).</i>					
1429	TBA			P.Brooks	

OCCUPATIONAL THERAPY ASSISTANT

8 Weeks					
June 12 - August 3					
OTA-102 REHAB TERM, DISEASE & DIAGNOS					2.0
<i>Prerequisite: Admission to Occupational Therapy Assistant Program.</i>					
8910	TBA		WEB	K.Kozlik	
<i>Section 8910 is a hybrid course that will require both on-campus and online meetings via Blackboard. Class will meet on campus three Tuesdays. Initial class meeting will be Tuesday, June 13, 2017 from 6:00-10:00 p.m. in room 34-251. For more information, email the instructor at: katherine.kozlik@gcccd.edu</i>					
<i>Students must have access to a computer and the Internet. Be sure you have updated your personal information with the college and with the OTA office. You can do this online.</i>					
OTA-200 INTRO OT SKILLS PHYSIC REHAB					3.0
<i>Prerequisite: "C" grade or higher in OTA 101.</i>					
8911	5:00-8:05PM	TTH	34-250	R.Elias	

OCEANOGRAPHY

6 Weeks					
June 12 - July 20					
+# OCEA-112 INTRODUCTION TO OCEANOGRAPHY					3.0
7321	1:00-4:50PM	MW	36-354	M.Yasuda	

ORTHOPEDIC TECHNOLOGY

8 Weeks					
June 12 - August 3					
OT-214 SUPV HOSP CLIN PRACTICUM II					4.0
<i>Prerequisite: "C" grade or higher in OT 210, 211, and 212.</i>					
0724	TBA		HOSP	H.Rice	
<i>The first class meeting will be held on Monday, June 12 at 7:00 p.m. in room 34-135. Assignments for clinical lab at the hospital will be verified by the instructor.</i>					

PHILOSOPHY

6 Weeks					
June 12 - July 20					
+# PHIL-110 A GENERAL INTRO TO PHILOSOPHY					3.0
5397	6:00-9:50PM	MW	34-150	P.Grosse	
+# PHIL-125 CRITICAL THINKING					3.0
0671	10:00-1:50PM	MW	51-582	L.Parello	
5572	10:00-2:10PM	TTH	51-582	J.Binter	

PHOTOGRAPHY

6 Weeks					
June 12 - July 20					
# PHOT-150 INTRODUCTION TO PHOTOGRAPHY					3.0
<i>A required fee of \$35 will be charged for materials.</i>					
8995	9:00-12:50PM	MTWTH	20-104	P.Chavez	

PHYSICAL EDUCATION

See class offerings under "Exercise Science and Wellness."

PHYSICS

4 Weeks					
June 12 - July 6					
+# PHYC-110 INTRODUCTORY PHYSICS					4.0
1453	8:30-11:35AM	MTWTH	34-105	B.Carter	
and					
	12:05-3:10PM	MTWTH	34-104		
<i>Includes a 30-minute lunch break.</i>					
8 Weeks					
June 12 - August 3					
+# PHYC-130 FUNDAMENTALS OF PHYSICS					4.0
<i>Prerequisite: "C" grade or higher or "Pass" or concurrent enrollment in MATH 180 or equivalent.</i>					
0755	6:00-9:05PM	TTH	34-106	STAFF	
and					
	6:00-8:50PM	MW	34-130		
+# PHYC-131 FUNDAMENTALS OF PHYSICS					4.0
<i>Prerequisite: "C" grade of higher or "Pass" in PHYC 130 or equivalent.</i>					
0756	6:00-8:50PM	MW	34-105	STAFF	
and					
	6:00-9:05PM	TTH	34-104		

Section	Time	Days	Rm	Instructor	Units
+# PHYC-140 MECHANICS OF SOLIDS 4.0					
<i>Prerequisite: "C" grade or higher or "Pass" in MATH 180 or equivalent.</i>					
5555	6:00-8:50PM	MW	34-106	D.Brownell	
	and				
	6:00-9:05PM	TTH	34-130		

4 Weeks
July 10 - August 3

+# PHYC-110 INTRODUCTORY PHYSICS 4.0					
7478	8:30-11:20AM	MTWTH	34-105	B.Carter	
	and				
	11:50-2:40PM	MTWTH	34-104		
<i>Includes 30-minute lunch break.</i>					

POLITICAL SCIENCE

4 Weeks
June 12 - July 6

+# POSC-120 POLITICS & POLITICAL ANALYSIS 3.0					
1544	TBA		WEB	B.Jennings	
<i>Section 1544 is a distance learning course that will be offered on the Internet. For further information, email the instructor at: brian.jennings@gcccd.edu</i>					

6 Weeks
June 12 - July 20

+# POSC-121 INTRO TO U.S. GOVT & POLITICS 3.0					
<i>Recommended Preparation: "C" grade or higher or "Pass" in ENGL 110 or ESL 119 or equivalent.</i>					
1548	TBA		WEB	J.Braunwarth	
<i>Section 1548 is a distance learning course that will be offered on the Internet. For further information, email the instructor at: joe.braunwarth@gcccd.edu</i>					
7866	TBA		WEB	J.Braunwarth	
<i>Section 7866 is a distance learning course offered on the Internet. For more information, email the instructor at: joe.braunwarth@gcccd.edu</i>					

PHYSICAL SCIENCE

8 Weeks
June 12 - August 3

+ PSC-110 INTRO TO THE PHYSICAL SCIENCES 3.0					
0757	6:00-8:50PM	MW	36-330C	STAFF	

PSYCHOLOGY

6 Weeks
June 12 - July 20

+# PSY-120 INTRODUCTORY PSYCHOLOGY 3.0					
7349	9:35-11:40AM	MTWTH	55-525	R.Nino	
1553	4:00-6:05PM	MTWTH	51-583	B.Burnett	
7348	6:00-9:50PM	MW	51-579	S.Weinert	
1554	TBA		WEB	S.Chafin-Arenz	
<i>Section 1554 will be offered on the Internet using the Blackboard course management system. Login instructions are located at: www.grossmont.edu/skychafin. If you have any questions, please email the instructor at: sky.chafin@gcccd.edu</i>					
1555	TBA		WEB	S.Chafin-Arenz	
<i>Section 1555 will be offered on the Internet using the Blackboard course management system. Login instructions are located at: www.grossmont.edu/skychafin. If you have any questions, please email the instructor at: sky.chafin@gcccd.edu</i>					
7809	TBA		WEB	S.Kirk	
<i>Section 7809 will be offered on the Internet using the Blackboard course management system. If you have any questions, please email the instructor at: sarah.kirk@gcccd.edu</i>					

Section	Time	Days	Rm	Instructor	Units
+# PSY-134 HUMAN SEXUALITY 3.0					
7350	TBA		WEB	J.Weinrich	
<i>Section 7350 is a distance learning course offered on the Internet. For more information, email the instructor at: james.weinrich@gcccd.edu</i>					

8 Weeks
June 12 - August 3

+# PSY-120 INTRODUCTORY PSYCHOLOGY 3.0					
7871	TBA		WEB	A.Ramos	
<i>Section 7871 is a distance learning course offered on the Internet. For more information, email the instructor at: amy.ramos@gcccd.edu</i>					
+# PSY-140 PHYSIOLOGICAL PSYCHOLOGY 3.0					
<i>Prerequisite: "C" grade or higher or "Pass" in PSY 120 or equivalent.</i>					
1557	TBA		WEB	A.Ramos	
<i>Section 1557 is a distance learning course offered on the Internet. For more information, email the instructor at: amy.ramos@gcccd.edu</i>					
+# PSY-170 ABNORMAL PSYCHOLOGY 3.0					
0698	6:00-9:05PM	TTH	51-576	R.Nino	
PSY-201 ACAD/CAREER OPPORTUNITY-PSYCH 1.0					
<i>Pass/No Pass Only.</i>					
<i>Prerequisite: "C" grade or higher or "Pass" in PSY 120 or equivalent.</i>					
0699	4:00-4:50PM	MW	51-582	G.Lawson	
PSY-205 RESEARCH METHOD FOR PSYCHOLOGY 3.0					
<i>Prerequisite: "C" grade or higher or "Pass" in PSY 120 and PSY 215 or ANTH 215 or SOC 215 or equivalent.</i>					
0700	12:30-3:20PM	MW	51-583	G.Lawson	
+# PSY-215 STATISTICS BEHAVIORAL SCIENCES 4.0					
<i>Prerequisite: "C" grade or higher in MATH 103 or 110 or equivalent.</i>					
0711	9:35-12:50PM	MW	52-562	T.Glenn-Hall	
	and				
	9:35-12:50PM	T	55-533		
0701	2:00-5:30PM	TTH	55-528	J.Trinidad	
	and				
	2:00-4:50PM	W	55-533		
0712	6:00-9:15PM	MW	55-528	R.Contreras	
	and				
	6:00-9:15PM	T	55-533		
+# PSY-220 LEARNING 3.0					
<i>Prerequisite: "C" grade or higher or "Pass" in PSY 120 or equivalent.</i>					
0713	12:30-3:20PM	MW	53-544B	A.Kennelly	

6 Weeks
June 26 - August 3

+# PSY-120 INTRODUCTORY PSYCHOLOGY 3.0					
7863	TBA		WEB	R.Wanic	
<i>Section 7863 is a distance learning course offered on the Internet. For more information, email the instructor at: rebekah.wanic@gcccd.edu</i>					
+# PSY-134 HUMAN SEXUALITY 3.0					
7781	TBA		WEB	J.Ashlyn	
<i>Section 7781 is a distance learning course offered on the Internet. For more information, email the instructor at: jahna.ashlyn@gcccd.edu</i>					
+# PSY-138 SOCIAL PSYCHOLOGY 3.0					
7811	TBA		WEB	R.Wanic	
<i>Section 7811 is a distance learning course offered on the Internet. For more information, email the instructor at: rebekah.wanic@gcccd.edu</i>					

Satisfies 2016–2017 Grossmont College General Education
See course description in catalog.

< Nondegree Credit Course

Color denotes evening courses
+ Satisfies 2016–2017 Cal. State University General Education

Section	Time	Days	Rm	Instructor	Units
---------	------	------	----	------------	-------

4 Weeks

July 10 - August 3

+# PSY-120	INTRODUCTORY PSYCHOLOGY	3.0
7815	TBA	WEB K.Markowitz
Section 7815 will be offered on the Internet using the Blackboard course management system. If you have any questions, please email the instructor at: karen.markowitz@gcccd.edu		

RELIGIOUS STUDIES

6 Weeks

June 12 - July 20

+# RELG-120	WORLD RELIGIONS	3.0
5396	1:00-4:50PM	MW 53-543 J.Moore
+# RELG-140	RELIGION AND CULTURE	3.0
0672	1:00-5:10PM	TTH 53-544B S.Gouger

RESPIRATORY THERAPY

8 Weeks

June 12 - August 3

RESP-202A	WK-STUDY EXT-PATIENT CARE MGMT	2.0
Pass/No Pass Only. 120 volunteer hours or 150 paid hours.		
Prerequisite: "C" grade or higher in RESP 122 or equivalent and recommendation of the Respiratory Therapy faculty or equivalent.		
0725	TBA	P.Wells

SCIENCE

6 Weeks

June 12 - July 20

+# SCI-110	INTRO TO SCIENTIFIC THOUGHT	3.0
5269	10:00-2:10PM	TTH 36-353 C.Ewig

SOCIOLOGY

4 Weeks

June 12 - July 6

+# SOC-120	INTRODUCTORY SOCIOLOGY	3.0
0714	TBA	WEB J.Diaz Arreola
Section 0714 is a distance learning course offered on the Internet.		
For more information, email the instructor at: janette.diaz@gcccd.edu		

6 Weeks

June 12 - July 20

+# SOC-120	INTRODUCTORY SOCIOLOGY	3.0
2342	12:00-2:05PM	MTWTH 53-542 B.Idoui
7353	6:00-9:50PM	MW 51-578 S.Prado-Robledo
1559	TBA	WEB I.Cardona-Gerena
Section 1559 will be offered on the Internet using the Blackboard course management system. If you have any questions, please email the instructor at: israel.cardona@gcccd.edu		
1560	TBA	WEB I.Cardona-Gerena
Section 1560 will be offered on the Internet using the Blackboard course management system. If you have any questions, please email the instructor at: israel.cardona@gcccd.edu		

8 Weeks

June 12 - August 3

+# SOC-114	SOCIOLOGY MINORITY GROUP RELAT	3.0
0747	TBA	WEB A.Martinez
Section 0747 is a distance learning course offered on the Internet.		
For more information, email the instructor at: danny.martinez@gcccd.edu		

Section	Time	Days	Rm	Instructor	Units
---------	------	------	----	------------	-------

+# SOC-215 STATISTICS-BEHAVIORAL SCIENCE 4.0

Prerequisite: "C" grade or higher in MATH 103 or 110 or equivalent.

0902	9:35-12:50PM	MW	52-562	T.Glenn-Hall	
	and				
	9:35-12:50PM	T	55-533		
0905	2:00-5:30PM	TTH	55-528	J.Trinidad	
	and				
	2:00-4:50PM	W	55-533		
0904	6:00-9:15PM	MW	55-528	R.Contreras	
	and				
	6:00-9:15PM	T	55-533		

6 Weeks

June 26 - August 3

+# SOC-120 INTRODUCTORY SOCIOLOGY 3.0

0715	9:35-11:40AM	MTWTH	53-542	R.Unis	
7354	3:00-5:35PM	MTW	51-578	S.Santiago	
9688	TBA	WEB		J.Soto	

Section 9688 is a distance learning course offered on the Internet.

For more information, email the instructor at:

julio.soto@gcccd.edu

7864	TBA	WEB	J.Soto	
------	-----	-----	--------	--

Section 7864 is a distance learning course that will be offered on the Internet. For more information, email the instructor at:

julio.soto@gcccd.edu

+# SOC-130 CONTEMPORARY SOCIAL PROBLEMS 3.0

7814	TBA	WEB	L.Milner	
------	-----	-----	----------	--

Section 7814 is a distance learning course offered on the Internet using Blackboard. For more information, email the instructor at: lynette.milner@gcccd.edu

+# SOC-138 SOCIAL PSYCHOLOGY 3.0

7819	TBA	WEB	R.Wanic	
------	-----	-----	---------	--

Section 7819 is a distance learning course offered on the Internet.

For more information, email the instructor at:

rebekah.wanic@gcccd.edu

4 Weeks

July 10 - August 3

+# SOC-120 INTRODUCTORY SOCIOLOGY 3.0

7813	TBA	WEB	J.Diaz Arreola	
------	-----	-----	----------------	--

Section 7813 is a distance learning course offered on the Internet.

For more information, email the instructor at:

janette.diaz@gcccd.edu

SPANISH

6 Weeks

June 12 - July 20

+# SPAN-120 SPANISH I 5.0

7817	7:30-10:45AM	MTWTH	53-538	R.Navarro	
1610	9:00-12:15PM	MTWTH	53-539	P.Vincent	
7341	12:00-3:15PM	MTWTH	53-538	L.Davalos	
2343	6:00-9:15PM	MTWTH	53-555B	M.Cedillo	

+# SPAN-121 SPANISH II 5.0

Prerequisite: "C" grade or higher or "Pass" in SPAN 120 or two years of high school Spanish or equivalent.

1611	9:00-12:15PM	MTWTH	53-555A	C.Hernandez	
7790	6:00-9:15PM	MTWTH	53-555A	S.Rodriguez	

Section	Time	Days	Rm	Instructor	Units
---------	------	------	----	------------	-------

THEATRE ARTS

8 Weeks

June 12 - August 3

THTR-102A THTR PROD PRACTIC: COSTUMES I	2.0
5426 9:00-12:05PM MTWTH 21-238 STAFF	
Shopping field trips may be assigned.	
THTR-102B THTR PROD PRACTIC: COSTUMES II	2.0
Prerequisite: "C" grade or higher or "Pass" in THTR 102A or equivalent.	
5427 9:00-12:05PM MTWTH 21-238 STAFF	
Shopping field trips may be assigned.	
THTR-103A THEATRE PROD PRACTICUM: SETS I	2.0
5429 9:00-12:05PM MTWTH 21-247 C.Everett	
Shopping field trips may be assigned.	
THTR-103B THEATRE PROD PRACTICUM:SETS II	2.0
Prerequisite: "C" grade or higher or "Pass" in THTR 103A or equivalent.	
5430 9:00-12:05PM MTWTH 21-247 C.Everett	
Shopping field trips may be assigned.	
THTR-104A THTR PROD PRAC: LIGHT/SOUND I	2.0
5431 TBA MTWTH 21-247 C.Everett	
Shopping field trips may be assigned.	
THTR-104B THTR PROD PRAC: LIGHT/SOUND II	2.0
Prerequisite: "C" grade or higher or "Pass" in THTR 104A or equivalent.	
5432 9:00-12:05PM MTWTH 21-247 C.Everett	
Shopping field trips may be assigned.	
THTR-111A REHEARSAL & PERFORM: ACTING I	2.0
Prerequisite: Audition	
5433 6:30-9:35PM MTWTH 21-247 M.Smith	
Auditions will be on May 15 at 6:00 p.m. in room 21-247.	
Appointments can be made by calling (619)644-7234.	
THTR-111B REHEARSAL & PERFORM:ACTING II	2.0
Prerequisite: Audition and a "C" grade or higher or "Pass" in THTR 111A or equivalent.	
5434 6:30-9:35PM MTWTH 21-247 M.Smith	
Auditions will be on May 15 at 6:00 p.m. in room 21-247.	
Appointments can be made by calling (619)644-7234.	
THTR-112A REHEARS/PERFORM:STAGE MGMT I	2.0
Prerequisite: Audition	
5436 6:30-9:35PM MTWTH 21-247 M.Smith	
Auditions will be on May 15 at 6:00 p.m. in room 21-247.	
Appointments can be made by calling (619)644-7234.	
THTR-112B REHEARS/PERFORM:STAGE MGMT II	2.0
Prerequisite: Audition and a "C" grade or higher or "Pass" in THTR 112A or equivalent.	
5437 6:30-9:35PM MTWTH 21-247 M.Smith	
Auditions will be on May 15 at 6:00 p.m. in room 21-247.	
Appointments can be made by calling (619)644-7234.	
THTR-113A REHEARS/PERFORM:PROD CREW I	2.0
Prerequisite: Audition	
5438 6:30-9:35PM MTWTH 21-247 M.Smith	
Auditions will be on May 15 at 6:00 p.m. in room 21-247.	
Appointments can be made by calling (619)644-7234.	
THTR-113B REHEARS/PERFORM: PROD CREW II	2.0
Prerequisite: Audition and a "C" grade or higher or "Pass" in THTR 113A or equivalent.	
5439 6:30-9:35PM MTWTH 21-247 M.Smith	
Auditions will be on May 15 at 6:00 p.m. in room 21-247.	
Appointments can be made by calling (619)644-7234.	
THTR-122A THEATRE WORKSHOP LAB: ACTING I	1.0
Prerequisite: Audition	
5440 TBA MTWTH 21-241 B.Rickel	
Auditions will be on May 15 at 6:00 p.m. in room 21-247.	
Appointments can be made by calling (619)644-7234.	

Section	Time	Days	Rm	Instructor	Units
---------	------	------	----	------------	-------

THTR-122B THEATRE WORKSHOP LAB:ACTING II	1.0
Prerequisite: Audition and a "C" grade or higher or "Pass" in THTR 122A or equivalent.	
5441 TBA MTWTH 21-241 B.Rickel	
Auditions will be on May 15 at 6:00 p.m. in room 21-247.	
Appointments can be made by calling (619)644-7234.	
THTR-123A THTR WORKSHOP LAB:CONSTRUCT I	1.0
Prerequisite: Audition	
5442 9:00-12:50PM MW 21-242 B.Rickel	
Auditions will be on May 15 at 6:00 p.m. in room 21-247.	
Appointments can be made by calling (619)644-7234.	
THTR-123B THTR WORKSHLP LAB: CONSTRUCT II	1.0
Prerequisite: Audition and a "C" grade or higher or "Pass" in THTR 123A or equivalent.	
5443 9:00-12:50PM MW 21-242 B.Rickel	
Auditions will be on May 15 at 6:00 p.m. in room 21-247.	
Appointments can be made by calling (619)644-7234.	
THTR-124A THTR WORKSHOP LAB:PROD CREW I	1.0
Prerequisite: Audition	
5444 TBA MTWTH 21-247 J.Reynolds	
Auditions will be on May 15 at 6:00 p.m. in room 21-247.	
Appointments can be made by calling (619)644-7234.	
THTR-124B THTR WORKSHLP LAB: PROD CREW II	1.0
Prerequisite: Audition and a "C" grade or higher or "Pass" in THTR 124A or equivalent.	
5445 TBA MTWTH 21-247 J.Reynolds	
Auditions will be on May 15 at 6:00 p.m. in room 21-247.	
Appointments can be made by calling (619)644-7234.	

TUTORING

6 Weeks

June 12 - July 20

IDS-198 SUPERVISED TUTORING	0.0
<i>This is a NO FEE/NO CREDIT course open to students referred by instructors. For more information regarding IDS 198 Supervised Tutoring-Reading or Supervised Tutoring-Writing, contact Cynthia Koether at (619)644-7516 in the English Writing Center, Building 70, Room 119. For the MATH Supervised Tutoring, contact Kathleen Flynnn at (619) 644-7706, Building 70, Room 112. - See www.grossmont.edu for the link to the campus map for room locations.</i>	
Corequisite: Official enrollment in Grossmont College.	
2077 TBA	70-119 D.Cook
1919 TBA	70-112 S.Davis
2076 TBA	53-545 D.Cook
1918 TBA	60-125 G.Gosselin

WORLD LANGUAGES

For foreign languages see Arabic, German, Japanese and Spanish.

AUDITING PROCEDURES

Audit enrollment will not be permitted until students have completed the allowable number of repeats in practice or performance courses. Priority class enrollments are given to students desiring to take the course for credit. No student will be permitted to enroll for audit purposes until Monday of the second week of instruction.

Audit enrollment will be based on "seats available" and will not be used to count toward minimum enrollment requirements. If a class closes after an auditor has been admitted, the auditor may be asked to leave to make room for the credit students. Instructor discretion is strongly recommended.

Permission to audit a class is done at the discretion of the instructor and with the instructor's signed permission. Appropriate forms and procedures are available in the Admissions and Records Office.

No credit will be received for auditing a course. The college will not maintain any attendance or academic records for a student that audits a course.

COURSES PERMITTED FOR AUDITING PURPOSES

ART	128	Ceramics III	ES	044C	Lap Swimming for Health & Fitness
ART	129	Three-Dimensional Design	ES	060C	Advanced Badminton
ART	130	Sculpture I	ES	076C	Advanced Tennis
ART	133	Jewelry Design III	ES	125C	Advanced Golf
ART	226	Ceramics IV	ES	130C	Advanced Gymnastics
ART	229	Sculpture II	ES	155C	Advanced Basketball
CVTE	201	Diagnostic Procedures I, Adult	ES	170C	Advanced Soccer
		Echocardiology	ES	175C	Advanced Volleyball
CVTE	202	Diagnostic Procedures, Invasive	ES	185C	Advanced Fencing
		Cardiology	ES	204	Advanced Techniques & Strategies of Intercollegiate Baseball
CVTE	203	Diagnostic Procedures I, Vascular	ES	207	Advanced Techniques & Strategies of Intercollegiate Basketball
		Technology	ES	214	Advanced Techniques & Strategies of Intercollegiate Offensive & Defensive Football
CVTE	211	Diagnostic Procedures II, Adult	ES	216	Advanced Techniques & Strategies of Intercollegiate Softball
		Echocardiology	ES	219	Advanced Techniques & Strategies of Intercollegiate Soccer
CVTE	212	Interventional Procedures,	ES	221	Advanced Techniques & Strategies of Intercollegiate Swimming
		Invasive Cardiology	ES	225	Advanced Techniques & Strategies of Intercollegiate Tennis
CVTE	213	Diagnostic Procedures II, Vascular	ES	231	Advanced Techniques & Strategies of Intercollegiate Volleyball
		Technology	ES	234	Advanced Techniques & Strategies of Intercollegiate Water Polo
DANC	080A, 080D	Modern I, IV	MUS	001	Music Fundamentals
DANC	081A	Tap I	MUS	091	Preparatory Performance Studies
DANC	084A, 084D	Jazz I, IV	MUS	105	Music Theory & Practice I
DANC	088A, 088D	Ballet I, IV	MUS	106	Music Theory & Practice II
DANC	203	Dance Theatre Performance III	MUS	127	Class Guitar II
ENGL	130-131-		MUS	128	Music Theory for Guitar I
	132-133	Short Fiction Writing	MUS	129	Music Theory for Guitar II
ENGL	134-135-		MUS	135	Jazz & Pop Keyboard II
	136-137	Creative Nonfiction Writing	MUS	205	Music Theory & Practice III
ENGL	140-141-		MUS	206	Music Theory & Practice IV
	142-143	Poetry Writing	MUS	224	Classical Guitar III
ENGL	145-146-		MUS	233	Class Piano IV
	147-148	The Acorn Review: Edit & Prod	MUS	237	Chamber Singers
ENGL	160-161-		MUS	239	Grossmont Master Chorale
	162-163	Drama Writing	MUS	249	Classical Guitar Ensemble
ENGL	175-176		MUS	251	Grossmont Symphony Orchestra
	177-178	Novel Writing	MUS	253	Concert Band
ES	005C	Aerobic Fitness & Wt Training	MUS	257	Jazz Ensemble
ES	006C	Total Body Fitness	MUS	265	Musical Theatre Orchestra
ES	007C	Aerobic Walking for Fitness & Wellness	MUS	271	Class Voice
ES	009C	Aerobic Dance Exercise	MUS	273	Musical Theatre Chorale
ES	023C	Weight Training	MUS	291	Performance Studies
ES	028C	Yoga	PHYC	140	Mechanics of Solids
ES	037C	Springboard Diving	THTR	130	Beginning Acting
ES	040C	Aquatic Fitness			
ES	043C	Advanced Swimming			

LOWER DIVISION COURSE EQUIVALENCIES for UC, CSU and Independent/Private Universities and Colleges

Students who are interested in satisfying certain lower division course requirements in the major or in general education can complete equivalent courses at Grossmont College. In addition to articulated equivalent courses, it is important to know that the vast majority of courses completed at Grossmont College transfer as fulfilling exact requirements for majors or as elective units. To determine if courses are equivalent or if they have transfer designation, visit the Grossmont College Articulation web site: www.grossmont.edu/articulation.

All official articulation for the CSU (California State University) and UC (University of California) systems is available at www.assist.org. This site is readily available via the Grossmont College Articulation Web Site.

It is important to use these tools along with the assistance from counselors at Grossmont College.

DISTRICT AND COLLEGE POLICIES

NONDISCRIMINATION NOTICE

(Board Policy 3410)

The Grossmont-Cuyamaca Community College District (District) is committed to providing learning and working environments that ensure and promote diversity, equity, and inclusion. People of diverse backgrounds, perspectives, socioeconomic levels, cultures, and abilities are valued, welcomed, and included in all aspects of our organization. The District strives to provide an educational environment that fosters cultural awareness, mutual understanding, and respect that ultimately also benefits the global community.

No person shall be unlawfully subjected to discrimination or denied full and equal access to District programs or activities on the basis of ethnic group identification, race or ethnicity, color, national origin, religion, age, gender, gender identity, gender expression, physical or mental disability, medical condition, pregnancy, genetic information, ancestry, sexual orientation, marital status, or military and veteran status, or because he or she is perceived to have one or more of the foregoing characteristics, or based on association with a person or group with one or more of these actual or perceived characteristics. District programs and activities include, but are not limited to any that are administered or funded directly by or that receive any financial assistance from the California Community Colleges Chancellor's Office.

The Chancellor shall establish administrative procedures that ensure all members of the college community can present complaints regarding alleged violations of this policy and have complaints heard in accordance with the Title 5 regulations and those of other agencies that administer state and federal laws regarding nondiscrimination.

No District funds shall be used for membership or for any participation involving financial payment or contribution on behalf of the District or any individual

employed by or associated with the District, to any private organization whose membership practices are discriminatory on the basis of the groups mentioned above. Inquiries regarding the equal opportunity policies, the filing of grievances, or for requesting a copy of the college's grievance procedures may be directed to:

- **Tim Corcoran**, Vice Chancellor, Human Resources
- Title IX Coordinator
- Grossmont College
- 8800 Grossmont College Drive
- El Cajon, CA 92020-1799
- (619) 644-7572
- **Sara Varghese, J.D.**, Interim Associate Dean of Student Affairs
- Section 504 Compliance Officer and ADA Coordinator
- Grossmont College
- 8800 Grossmont College Drive
- El Cajon, CA 92020-1799
- (619) 644-7600

Grossmont College recognizes its obligation to provide overall program accessibility for those with physical and mental disabilities. Contact the Disabled Students Programs and Services department at (619) 644-7112, Room 60-120 to obtain information on programs and services, activities and facilities on campus and for a geographical accessibility map.

Inquiries regarding federal laws and regulations concerning nondiscrimination in education or the college's compliance with those provisions may also be directed to:

- **Office for Civil Rights**
- San Francisco Office
- U.S. Department of Education
- 50 Beale Street, Ste. 7200
- San Francisco, CA 94105-1813
- Telephone: (415) 486-5555
- Facsimile: (415) 486-5570
- Email: OCR.SanFrancisco@ed.gov

PROHIBITION OF HARASSMENT

(Administrative Procedures 3430)

The Grossmont-Cuyamaca Community College District (District) is committed to providing an academic and work environment free from harassment. This procedure defines sexual harassment and other forms of harassment on District property, and sets forth a procedure for the investigation and resolution of complaints of harassment by or against any staff or faculty member or student within the District.

This procedure protects students, employees, unpaid interns and volunteers in connection with all the academic, educational, extracurricular, athletic, and other programs of the District, whether those programs take place in the District's facilities, a District bus or van, or at a class or training program sponsored by the District at another location. The procedure below is based, but may not be limited on the following definitions:

Definitions

General Harassment: Harassment based on ethnic group identification, race, color, national origin, religion, sex or gender, ancestry, physical disability, mental disability, medical condition, genetic information, marital status, gender, gender identity, gender expression, military or veteran status, age, or

sexual orientation of any person, or the perception that a person has one or more of these characteristics is illegal and violates District policy. Harassment shall be found where, in aggregate, the incidents are sufficiently pervasive, persistent, or severe that a reasonable person with the same characteristics as the victim of the harassing conduct would be adversely affected to a degree that interferes with his or her ability to participate in or to realize the intended benefits of an institutional activity, employment, or resource. Gender-based harassment does not necessarily involve conduct that is sexual. Any hostile or offensive conduct based on gender can constitute prohibited harassment if it meets the definition above. For example, repeated derisive comments about a person's competency to do the job, when based on that person's gender, could constitute gender-based harassment. Harassment comes in many forms, including but not limited to the following conduct that could, depending on the circumstances, meet the definition above, or could contribute to a set of circumstances that meets the definition:

- **Verbal:** Inappropriate or offensive remarks, slurs, jokes, or innuendoes based on a person's race, gender, sexual orientation, or other protected status. This may include, but is not limited to, inappropriate comments regarding an individual's body, physical appearance, attire, sexual prowess, marital status, or sexual orientation; unwelcome flirting or propositions; demands for sexual favors; verbal abuse, threats, or intimidation; or sexist, patronizing, or ridiculing statements that convey derogatory attitudes based on gender, race nationality, sexual orientation, or other protected status.
- **Physical:** Inappropriate or offensive touching, assault, or physical interference with free movement. This may include, but is not limited to, kissing, patting, lingering or intimate touches, grabbing, pinching, leering, staring, unnecessarily brushing against or blocking another person, whistling, or sexual gestures. It also includes any physical assault or intimidation directed at an individual due to that person's gender, race, national origin, sexual orientation, or other protected status. Physical sexual harassment includes acts of sexual violence, such as rape, sexual assault, sexual battery, and sexual coercion. Sexual violence refers to physical sexual acts perpetrated against a person's will or where a person is incapable of giving consent due to the victim's use of drugs or alcohol. An individual also may be unable to give consent due to an intellectual or other disability.
- **Visual or Written:** The display or circulation of visual or written material that degrades an individual or group based on gender, race, nationality, sexual orientation, or other protected status. This may include, but is not limited to, posters, cartoons, drawings, graffiti, reading materials, computer graphics, or electronic media transmissions.
- **Environmental:** A hostile academic or work environment may exist where it is permeated by sexual innuendo; insults or abusive comments directed at an individual or group based on gender, race, nationality, sexual orientation, or other protected status; or gratuitous comments regarding gender, race, sexual orientation, or other protected status that are not relevant to the subject matter of the class or activities on the job. A hostile environment can arise from an unwarranted focus on sexual topics or sexually

suggestive statements in the classroom or work environment. It can also be created by an unwarranted focus on, or stereotyping of, particular racial or ethnic groups, sexual orientations, genders, or other protected statuses. An environment may also be hostile toward anyone who merely witnesses unlawful harassment in his or her immediate surroundings, although the conduct is directed at others. The determination of whether an environment is hostile is based on the totality of the circumstances, including such factors as the frequency of the conduct, the severity of the conduct, whether the conduct is humiliating or physically threatening, and whether the conduct unreasonably interferes with an individual's learning or work.

Sexual Harassment: In addition to the above, sexual harassment consists of unwelcome sexual advances, requests for sexual favors, and other verbal, visual, or physical conduct of a sexual nature made by someone from, or in, the work or educational setting when:

- submission to the conduct is explicitly or implicitly made a term or condition of an individual's employment, academic status, or progress;
- submission to, or rejection of, the conduct by the individual is used as a basis of employment or academic decisions affecting the individual;
- the conduct has the purpose or effect of having a negative impact upon the individual's work or academic performance, or of creating an intimidating, hostile or offensive work or educational environment (as more fully described below); or
- submission to, or rejection of, the conduct by the individual is used as the basis for any decision affecting the individual regarding benefits and services, honors, programs, or activities available at or through the community college.

This definition encompasses two kinds of sexual harassment:

- "Quid pro quo" sexual harassment occurs when a person in a position of authority makes educational or employment benefits conditional upon an individual's willingness to engage in or tolerate unwanted sexual conduct.
- "Hostile environment" sexual harassment occurs when unwelcome conduct based on a person's gender is sufficiently severe or pervasive so as to alter the conditions of an individual's learning or work environment, unreasonably interfere with an individual's academic or work performance, or create an intimidating, hostile, or abusive learning or work environment. The victim must subjectively perceive the environment as hostile, and the harassment must be such that a reasonable person of the same gender would perceive the environment as hostile. A single or isolated incident of sexual harassment may be sufficient to create a hostile environment if it is severe, i.e. a sexual assault.

Sexually harassing conduct can occur between people of the same or different genders. The standard for determining whether conduct constitutes sexual harassment is whether a reasonable person of the same gender as the victim would perceive the conduct as harassment based on sex.

Consensual Relationships

District employees are strongly discouraged from entering into or maintaining any romantic or sexual relationship with any student or employee over whom they exercise any academic, administrative, supervisory, evaluative, counseling, or extracurricular authority or influence.

There is an inherent imbalance of power and potential for exploitation in such relationships. A conflict of interest may arise if the administrator, faculty, or staff member must evaluate the student's or employee's work or make decisions affecting the employee or student. The relationship may create an appearance of impropriety and lead to charges of favoritism by other students or employees. A consensual sexual relationship may change, with the result that sexual conduct that was once welcome becomes unwelcome and harassing. In the event that such relationships do occur, the District has the authority to transfer any involved employee to eliminate or attenuate the supervisory authority of one over the other, or of a teacher over a student. Such action by the District is a proactive and preventive measure to avoid possible charges of harassment and does not constitute discipline against any affected employee.

Academic Freedom

No provision of this Administrative Procedure shall be interpreted to prohibit conduct that is legitimately related to the course content, teaching methods, scholarship, or public commentary of an individual faculty member or the educational, political, artistic, or literary expression of students in classrooms and public forums. Freedom of speech and academic freedom are, however, not limitless and this procedure will not protect speech or expressive conduct that violates federal or California anti-discrimination laws. The Governing Board reaffirms its commitment to academic freedom, but recognizes that academic freedom does not allow any form of unlawful discrimination or harassment. It is recognized that an essential function of education is a probing of opinions and an exploration of ideas that may cause some students discomfort. It is further recognized that academic freedom insures the faculty's right to teach and the student's right to learn.

Procedure Regarding Complaints of Harassment

Any person who believes that they are being harassed based on an actual or perceived protected characteristic such as ethnic group identification, national origin, religion, age, sex or gender, race, color, ancestry, sexual orientation, marital status, veteran status, or physical or mental disability, may file a written complaint describing in detail the alleged violation. All complaints shall be signed and dated by the complainant and shall contain, to the best of the complainant's ability, the names of the individuals involved, the date(s) of the event(s) at issue, and a detailed description of the actions constituting the alleged violation.

The District may return without action any complaints that are inadequate because they do not state a clear allegation of harassment or violation of the anti-harassment policies.

The District shall investigate all complaints of harassment. To the extent practicable, a written determination on all accepted written complaints will be issued to the complainant within ninety (90) days of the filing of the complaint. The equal employment opportunity officer

will forward copies of all written complaints to the State Chancellor's Office.

Employment

Complaints involving harassment in the course of employment or attempting to secure employment must be filed as soon as possible after the occurrence of an alleged violation and not later than sixty (60) days after such occurrence unless the complainant can verify a compelling reason for the District to waive the sixty (60) day limitation.

If an employee or applicant for employment feels they have been harassed and would like to file a complaint, complaint procedures can be found on the District's Equal Employment Opportunity web site, or by contacting the office of the Vice Chancellor for Human Resources and Labor Relations.

Students and Visitors

Complaints alleging violations that do not involve hiring processes must be filed as soon as possible after the occurrence of an alleged violation and not later than ninety (90) days after such occurrence unless the violation is ongoing.

Information on college complaint procedures can be located in the Student Grievance Manual or by contacting the Office of Student Affairs at either college.

STUDENT CODE OF CONDUCT

The Associate Dean of Student Affairs in conjunction with the Vice President of Student Services administers the District's Student Discipline Procedures. The procedures ensure a safe environment for members of the campus community, for their academic studies, and for work.

Students are subject to the policies and procedures of the Grossmont-Cuyamaca Community College District, as well as all federal, state, and local laws. Students are subject to charges of misconduct when prohibited behavior is committed on District-owned or controlled property or at District-sponsored activities.

Student conduct must conform to district and college rules and regulations. If a Student Code of Conduct violation occurs while a student is enrolled, he or she may be issued administrative action.

GROUNDINGS FOR DISCIPLINARY ACTION

(These procedures also apply to distance education.)

Student conduct must conform to District and College rules and regulations. If a Student Code of Conduct violation occurs while a student is enrolled in any program of instruction within the District, to include distance education programs, he or she may be disciplined for one or more of the following causes that must be District related. These categories of behavior are not intended to be an exhaustive list, but are examples of causes and are good and sufficient causes for discipline, including but not limited to the removal, suspension, or expulsion of a student. Other misconduct not listed may also result in discipline if good cause exists (Education Code Section 76034).

1. Causing, attempting to cause, or threatening to cause physical injury to another person.
2. Possession, sale or otherwise furnishing any firearm, knife, explosive, or other dangerous object, including but not limited to any facsimile firearm, knife, or explosive, unless, in the case of possession of any object of this type, the student has obtained written

- permission to possess the item from the Vice President of Student Services or designee.
3. Unlawful possession, use, sale, offer to sell, or furnishing, or being under the influence of, any controlled substance listed in California Health and Safety Code Sections 11053 et seq., an alcoholic beverage, or an intoxicant of any kind; or unlawful possession of, or offering, arranging or negotiating the sale of any drug paraphernalia, as defined in California Health and Safety Code Section 110145.
4. Committing or attempting to commit robbery or extortion.
5. Causing or attempting to cause damage to District property or to private property on campus.
6. Stealing or attempting to steal District property or private property on campus, or knowingly receiving stolen District property or private property on campus.
7. Willful or persistent smoking in any area where smoking has been prohibited by law or by regulation of the college or the District.
8. Committing sexual harassment as defined by law or by District policies and procedures.
9. Engaging in harassing or discriminatory behavior based on disability, gender, gender identity, gender expression, nationality, race or ethnicity, religion, sexual orientation or any other status protected by law.
10. Engaging in intimidating conduct or bullying against another student through words or actions, including direct physical contact; verbal assaults, such as teasing or name-calling; social isolation or manipulation; and cyberbullying.
11. Willful misconduct that results in injury or death to a student or to District personnel or which results in cutting, defacing, or other injury to any real or personal property owned by the District or on campus.
12. Disruptive behavior, willful disobedience, habitual profanity or vulgarity, or the open and persistent defiance of the authority of, or persistent abuse of, college personnel.
13. Cheating, plagiarism (including plagiarism in a student publication), or engaging in other academic dishonesty as defined by the college's academic integrity standards.
14. Dishonesty; forgery; alteration or misuse of District documents, records or identification; or knowingly furnishing false information to the District.
15. Unauthorized entry upon or use of District facilities.
16. Lewd, indecent or obscene conduct or expression on District-owned or controlled property, or at District sponsored or supervised functions.
17. Engaging in expression which is obscene, libelous or slanderous, or which so incites students as to create a clear and present danger of the commission of unlawful acts on District premises, or the violation of lawful District regulations, or the substantial disruption of the orderly operation of the District.
18. Persistent, serious misconduct where other means of correction have failed to bring about proper conduct.
19. Unauthorized preparation, giving, selling, transfer, distribution, or publication, for any commercial purpose, of any contemporaneous recording of an academic presentation in a classroom or equivalent

site of instruction, including but not limited to handwritten or typewritten class notes, except as permitted by any district policy or administrative procedure.

20. Engaging in physical or verbal intimidation or harassment of such severity or pervasiveness as to have the purpose or effect of unreasonably interfering with a student's academic performance, or District employee's work performance, or of creating an intimidating, hostile or offensive educational or work environment.
21. Engaging in physical or verbal disruption of instructional or student services activities, administrative procedures, public service functions, authorized curricular or co-curricular activities or prevention of authorized guests from carrying out the purpose for which they are on District property.
22. District students who engage in any of the above are subject to the procedures outlined in AP 5520 Student Discipline Procedures.

For additional information and/or a copy of the District's Student Discipline Procedures, please contact the Associate Dean of Student Affairs, in room 60-204 or at (619) 644-7600.

ETHICAL PRINCIPLES

Grossmont College is an academic institution dedicated to the pursuit of learning and the promotion of student success. In the quest for excellence, our entire college community shares the ethical values of integrity, honesty, transparency, civility, and respect. Students, faculty, staff, and administrators are guided by the ethical standards and principles established by the Grossmont College Student Code of Conduct and by comparable codes from professional associations and organizations. These values include personal and collective accountability and a high regard for others, the institution, and its mission.

ACCESS TO EDUCATIONAL PROGRAMS

It is the policy of the Grossmont-Cuyamaca Community College District Governing Board, that unless specifically exempted by statute regulation, every course, course section or class for which the average daily attendance is to be reported for state aid, shall be open to enrollment and participation by any person who has been admitted to the college and who meets the bona fide academic prerequisites of such course as may be established pursuant to law, and such exceptions as permitted by law as stated in Chapter II, Division 2, Part VI, Title 5 of the California Administrative Code, commencing with Section 51820.

DISCLAIMER: CHANGES TO THE CLASS SCHEDULE

The Grossmont-Cuyamaca Community College District and both colleges have made every reasonable effort to determine that everything stated in this schedule is accurate. Courses offered, together with other matters contained herein, are subject to change without notice and at the discretion of the administration of the Grossmont-Cuyamaca Community College District for matters related to student enrollment, level of financial support, or for any other reason. The District further reserves the right to add, amend or repeal any of their rules, regulations, policies and procedures.

DISABLED STUDENTS: ACADEMIC ACCOMMODATIONS AND APPEALS

Grossmont College recognizes that a disability may preclude a student from demonstrating required math, reading, and writing competencies or from completing course requirements necessary for an A.A. or A.S. degree in the same manner that students without disabilities are expected to. The college also recognizes the need to accommodate students with documented disabilities to the greatest extent possible without compromising a disabled student's course of study and without compromising the integrity of any student's degree. Contact the Disabled Students Programs and Services Office (Room 60-120) for further information.

SMOKE FREE CAMPUS

Smoking and/or other tobacco use is prohibited on all property owned or controlled by the District. Any District public safety officer may warn or cite any person who is in violation of this policy.

In accordance with AP 3560 "Smoking" means engaging in an act that generates smoke or vapor, such as possessing a lighted pipe; a lighted hookah pipe, operating an electronic cigarette or other electronic nicotine delivery system; a lighted cigar; a lighted cigarette of any kind; or lighting or igniting a pipe, a hookah pipe, a cigar, or a cigarette of any kind.

STUDENT DUE PROCESS

It is the stated educational philosophy of the Grossmont-Cuyamaca Community College District Governing Board that GCCCD accepts and is committed to the following premise: "The college recognizes the worth of the individual and that individual needs, interests, and capacities vary greatly." With acceptance of this principle comes the recognition that divergent viewpoints exist which may not be reconciled; therefore, the Student Rights and Due Process Committee has been established to assist students to understand their rights and due process, to objectively analyze the facts and to suggest positive alternatives. It is also through the Student Rights and Due Process that students may seek redress of complaints or grievances that result in injury to the student or which adversely affect the student's status, rights or privileges as a student.

The initial step is the informal phase, which is a good faith effort to settle a dispute before filing a formal grievance. Informal discussion between the persons directly involved in a grievance is essential in the early stages of the dispute and will be encouraged at all times. Even after filing, efforts to resolve the dispute by informal means will continue.

For additional information or a copy of the Student Rights and Due Process procedures, please contact the Associate Dean of Student Affairs, in Room 60-204 or (619) 644-7600.

STUDENT GRADE RESPONSIBILITY

You are held responsible for all classes for which you register. This includes attending all class sessions, being prompt in your attendance, and meeting instructor course requirements. If, for some reason, you decide to withdraw from a class(es), **it is your responsibility to properly withdraw.** This means using **WebAdvisor** or coming to campus and picking up a Drop Card from the Admissions and Records Office, accurately and thoroughly completing the card, and filing it with the Admissions and Records

Office. The official date of withdrawal is the date which the withdrawal form is filed with the Admissions and Records Office. If this is not done, students may receive a grade of "F" and all fees apply.

PREREQUISITE ALERT

www.grossmont.edu/assessment/prerequisite

A **prerequisite** is a condition of enrollment that a student is required to meet in order to demonstrate current readiness for enrollment in a course or educational program.

A **corequisite** is a condition of enrollment consisting of a course that a student is required to simultaneously take in order to enroll in another course.

An **advisory on a recommended preparation** is a condition of enrollment that a student is advised, but not required, to meet before, or in conjunction with, enrollment in a course or educational program.

All courses shall be open for enrollment to any student who has been admitted to the college, except that students may be required to meet necessary and valid prerequisites. In addition, the District may also limit enrollment in a course based on health and safety considerations, facility limitations, or legal requirements imposed by statute or regulations.

A student who does not meet a prerequisite or corequisite or who is not permitted to enroll due to a limitation on enrollment but who provides satisfactory evidence may seek entry into the course as follows:

1. If space is available in a course when a student files a challenge to the prerequisite, corequisite, or advisory on recommended preparation, the college shall reserve a seat for the student and resolve the challenge within five (5) working days. If the challenge is upheld or the college fails to resolve the challenge within the five (5) working day period, the student shall be allowed to enroll in the course.

If no space is available in the course when the challenge is filed, the challenge shall be resolved prior to the beginning of registration for the next term and, if the challenge is upheld, the student shall be permitted to enroll if space is available when the student registers for that subsequent term.
2. Grounds for challenge are:
 - a. The prerequisite or corequisite has not been established in accordance with the college's process for establishing prerequisites and corequisites;
 - b. The prerequisite or corequisite is in violation of Title 5 regulations (Section 55201);
 - c. The prerequisite or corequisite is either unlawfully discriminatory or is being applied in an unlawfully discriminatory manner;
 - d. The student has the knowledge or ability to succeed in the course or program despite not meeting the prerequisite or corequisite;
 - e. The student will be subject to undue delay in attaining the goal of his or her Student Educational Plan because the prerequisite or corequisite course has not been made reasonably available. If other courses are available which meet the same requirement, the student is not being delayed. There is no obligation to honor the student's preference.
 - f. The student has not been allowed to enroll in a course due to a limitation on enrollment established for (a) a course that involves intercollegiate

competition or public performance, or (b) a course limited to a cohort of students. The student shall be allowed to enroll if otherwise he or she would be delayed by a semester in attaining the degree or certificate specified in his or her Student Educational Plan.

- g. The student seeks to enroll in a course which has a prerequisite established to protect health and safety, and the student demonstrates that he or she does not pose a threat to himself or herself or others.
3. The student has the obligation to provide satisfactory evidence that the challenge should be upheld. However, where facts essential to the determination of whether the student's challenge should be upheld are or ought to be in the college's own records, then the college has the obligation to produce that information.

Students wishing to challenge prerequisites for any other reason should do so using the Student Due Process Procedures (check the catalog).

STUDENT INFORMATION AND SERVICES

STUDENT SERVICES

The following student services are available at Grossmont College. For location of these offices, please see the college map on the back of this schedule.

ADULT REENTRY CENTER — Acts as a bridge between the college and the community providing referral services or information relating to college and community agencies, job placement, career, personal and academic counseling, self-help programs, financial aid and transportation. In addition to a REENTRY ORIENTATION prior to fall and spring semesters, a series of "Success Seminars" are offered to support the adult Grossmont College student throughout the year. Web site www.grossmont.edu/adultreentry/.

ASSESSMENT/TESTING OFFICE — Provides English/Reading/ESL/Math/Chemistry assessment.

CAREER CENTER — Offers a current, extensive range of occupational and educational resources in the Career/Job Search Library. Assistance with resume writing, interview techniques and strategies, application preparation, employer contact, and job search skills are also offered. Knowledgeable staff are available for personalized assistance in the use of computerized vocational assessment tools, Occupational Files and other career-oriented materials. Web site: www.grossmont.edu/careercenter.

COMPUTER ACCESS — The Learning and Technology Resource Center, located in the center of the campus, houses the Library, Open Computer lab, Assistive Technology Center, Math Study Center, Business Office Technology lab, the English Writing Center, and the ESL/Independent Studies lab. There are several other Learning Assistance Centers throughout the campus including the Biology lab, Chemistry lab, English Reading Center, Health Science lab, CSIS labs, Speech lab, Physics lab, Digital Media Arts Center, Digital Photo Lab, and the Multimedia Lab. All areas provide access to computers. Please visit www.grossmont.edu/techmall for hours, locations, and access requirements.

COUNSELING CENTER — Professional counselors are available on an individual and group basis to assist you in meeting your academic, transfer, professional and personal goals.

DISABLED STUDENTS' SERVICES — (DSPS) Offers pre-registration information, counseling and advisement, registration assistance, disability related accommodations, equipment loan, and other special services as individually needed, for students with disabilities.

The following classrooms have stairs and are inaccessible to students in wheelchairs:

Rooms:

26-230 21-257 21-256 21-259

Public video phones (VP) are available for students who are deaf or hearing impaired. A VP is located at the Tech Mall (Bldg. 70) during business hours. Deaf or hard of hearing individuals may contact DSPS at: (619) 567-7712 (VP).

EOPS/CARE/CALWORKS — The Extended Opportunity Programs and Services (EOPS) program provides assistance to students who have faced academic and financial hurdles in meeting their educational goals. Among the services provided are financial grants, books, and academic/career/personal counseling.

As a supplement program of EOPS, CARE (Cooperative Agencies Resources for Education) provides additional services for EOPS eligible students who are single head of household receiving cash aid for themselves or their child(ren) and have one child under 14 years of age at the time of acceptance into CARE. Additional services may include assistance with financial grants and a meal program while attending college.

CalWORKS – California Work Opportunities and Responsibility to Kids (CalWORKS), also known as Project Workplace, provides intensive counseling and support services such as liaising with county case managers and the work experience/work study opportunities for students currently receiving public assistance. This program assists students preparing for immediate and successful employment as well as academic success. Additional information and an application to CalWORKS may be obtained at the EOPS/CARE CalWORKS Office located in Room 60-125, telephone: (619)644-7552 or visit the website at: www.grossmont.edu/eops/calworks.

Additional information and application for EOPS, CARE and CalWORKs may be obtained at the EOPS/CARE Office, Room 60-125 or call (619) 644-7617. You may also visit our web site: www.grossmont.edu/EOPS/

FINANCIAL AID — Financial assistance in the form of grants, work study, loan programs and scholarships is available in the Financial Aid Office. Contact Financial Aid at (619) 644-7129 or visit www.grossmont.edu/fa/.

HEALTH SERVICES – The Health Services Office promotes the health and wellness of students. The office is staffed with Registered Nurses, a Licensed Clinical Social Worker, Health Services Specialist and support staff. The Health Services Office provides services to all enrolled students who have paid the Health Fee or have received a financially determined waiver for the Health Fee. Students whom depend exclusively upon prayer for healing according to the teaching of a bona fide religious sect, denomination or organization may petition for an exemption from the payment of the Health Fee. Current Grossmont College I.D. or proof of enrollment is required

for services. The mandatory Student Health Fee enables Health Services to provide general health care, counseling and out-reach education programs at low or no-cost to students. Student injuries resulting from a college sponsored class or other activity and transmissible illnesses must be reported to Student Health Services.

Health Care Services include: Access and Crisis Hotlines for Health Call for Help; Accident/Illness – reports, claim forms, insurance information; Affordable Care Act Information; Bill W. Meeting Information; Blood Bank Visits; Blood Pressure Monitoring; Cholesterol Tests and Education; Counseling-Personal (Anxiety, Cutting, Depression, Stress, Substance Abuse, Warning Signs for Mental Health Illness); Crutches-loan to students; Diabetes/Glucose Tests and Education; Domestic Violence-Tips, Reporting, Prevention Education, Counseling; Eating Disorders and Referrals; First Aid; Health Fairs-General and Mini Heart Fairs; Health Pamphlets, Information, Education; Hearing Screening; HIV/STD Testing Referrals; Ice Packs for Illness/Injury; Immunizations-MMR, Influenza, Hepatitis B, Tetanus Diphtheria Pertussis; International Student Insurance Referrals; Laboratory Services; Nutrition Education; Nurse Visits; Nursing & Allied Health Immunization/Tuberculosis (TB) Reviews; Over-The-Counter (OTC) Medications; Outreach Education Programs; Pregnancy Screening; Referrals-Low Cost Medical/Dental Care/Personal Counseling/Travel Immunizations/Pregnancy Care; Sexual Assault-Tips, Reporting, Prevention Education, Counseling; Smoking Cessation Programs; Suicide Prevention-Mental Health Resources, Education; Suture Removal; Titers/Seropositivity Testing; Tuberculosis (TB) Testing and Clearance; Urgent Care; Vision Screening; Weight Management; Wellness Tables; Wound Care.

The mandatory health fee provides accident insurance for the protection of any student who may experience an injury while participating in a college sponsored credit or non-credit class, or other activity. The sponsored class or activity must be during a directly supervised, on-campus or school-related activity. The supervision of the sponsored class or activity must be by a member of the college staff at a college approved co-curricular activity or event. Insurance deductibles range from \$50 to \$100. Student Insurance is secondary to any group, blanket franchise, group practice, individual practice or other pre-payment coverage; the claim must be filed with the primary insurance first.

Health Services information, accident/illness report forms and insurance claim forms can be obtained in Health Services, Building 60 – Room 130 (Inside Griffin Center) or by calling 619 644-7192 or the Health Services website www.grossmont.edu/health-services/.

Note: Students whom depend exclusively upon prayer for healing according to the teaching of a bona fide religious sect, denomination or organization may petition for an exemption from the health fee by submitting a written request to the Office of Student Affairs. Waiver forms may be obtained in Admissions and Records, Student Affairs Office and Student Health Services. Requests for exemptions will be reviewed by the Dean of Admissions and Records and the Associate Dean of Student Affairs.

STUDENT ACTIVITIES OFFICE/WINDOW — The Student Activities Window is located within Building 10. The Activities Window is located next to Financial Aid. This office maintains the financial accounting records for the Associated Students of Grossmont College, Inc., all clubs and campus-based trust funds. The window sells benefit cards (and distributes the benefit packages), bus/trolley passes, discounted movie tickets, (AMC, Edwards, Regal), postage stamps, outgoing fax service and discounts to campus/community events. The ASGC, Inc. cash rebate on books may be picked up at the window during designated periods throughout the semester.

STUDENT AFFAIRS OFFICE — The Student Affairs office manages programs and services in collaboration with staff, faculty and students to enhance the quality of campus life for students. The office helps students become active members of the college community while providing an educational foundation of learning through doing.

The Student Affairs office supports the work of the Associated Students of Grossmont College, Inc. (ASGC, Inc.), the Inter-Club Council (ICC), and individual student clubs by facilitating leadership development, activities planning, the purchasing process, supervising budgets, approving the use of facilities and the posting of campus flyers/announcements. Many opportunities are provided for students to become leaders on campus through ongoing workshops and numerous special events throughout the year, including Week of Welcome, Club Fair and Commencement.

The Student Affairs office serves as the administrative advisor to the ASGC, Inc., which includes administrative responsibilities of the ASGC, Inc., student benefit card matters, grant application process, student participation in shared governance committees, the ASGC, Inc. Board election and Student Trustee election including the student body voting process for student leadership positions which represent student interests.

Student Affairs has the primary responsibility to manage student disciplinary issues related to classroom instruction, staff, faculty, department functions, and the overall campus environment. It is responsible for investigating, reviewing, and facilitating the student discipline issues with respective to staff and faculty per the District's Student Disciplinary Procedures. It conducts complete investigations for recommending appropriate administrative action to the Vice President of Student Services. It manages grievances in compliance with Board policies, educational related codes, and the District's Student Rights and Due Process Procedures.

Students interested in serving on campus-wide committees, including WACC (World Arts and Cultures Committee), joining clubs or obtaining club charters for establishing a new club on campus or renewing an existing club's charter, serving on the ASGC, Inc. Board, and/or obtaining additional information regarding the overall office description are encouraged to visit the Student Affairs office for the respective information.

STUDENT EMPLOYMENT SERVICES — Assists students in finding full- and part-time employment appropriate to their needs and qualifications. Employer and student information is computerized and students can look for work 24/7 for greater efficiency and additional web sites have additional opportunities for students and are available in the Student Employment office. www.grossmont.edu/studentempservices.

TRANSFER CENTER — Located in Room 10-173, provides transfer information, assistance with college applications, transfer related workshops, college catalogs, pamphlets and college guides to help students interested in transferring.

Contact the Transfer Center at (619) 644-7215; visit www.grossmont.edu/transfercenter; like us on Facebook, www.facebook.com/gctransfercenter; follow us on twitter, <https://twitter.com/grossmonttransc>.

TUTORING — Individual or small-group tutoring available for Grossmont College students. Most General Education subjects are available. Appointments are first-come, first-serve for 30 or 60 minutes, at no cost. Students may sign-up in Room 70-202; located on the 2nd floor of the LTRC.

VETERAN'S SERVICES OFFICE — Located in Room 10-152. A veteran certifying official is available at Grossmont College to assist students eligible for service-connected benefits. Call (619) 644-7165 for more information.

THE VETERAN'S RESOURCE CENTER (VRC) — Located in Room 21-253, provides a central entry point for veterans and their families as they transition from the military into the Grossmont College community. Staffed by veterans, the overall goal is to deliver tangible tools and services to optimize students' academic success. Separate from the campus Veteran's Services Office, the VRC fosters a collaborative delivery of student services between such offices as Disabled Student Programs and Services (DSPS), Counseling, the Assistive Technology Center, as well as other on- and off-campus agencies who provide services to veterans and their families. The VRC provides services in three primary areas: academics, camaraderie, and wellness. Specific services include the following:

- Access to computers and assistance in the use of assistive technologies, including specialized software for nontraditional learners
- Peer support, mentoring
- Financial aid information and application assistance
- Referral to on- and off-campus resources (e.g., DSPS, campus Veteran's Services Office, community veterans agencies)

For more information, contact Admission and Records Veteran's Affairs Office, (619) 644-7165.

CATALOG

The college catalog contains degree/certificate requirements, course listings, general education requirements for The California State University, the Intersegmental General Education Transfer Curriculum and Grossmont College's associate degree along with a variety of other important aspects of college life. The catalog is your guide to obtaining a degree or certificate, transferring to a four year institution and keeping aware of all prerequisites, policies and procedures that affect you, as a student, while attending Grossmont College. The catalog is available in the Campus Bookstore and at the College Cashier's office for \$3.00. The College Cashier will also mail the catalog upon request (prepaid, \$6 includes library rate postage). For additional information about mailing catalogs, call the Cashier's office at (619) 644-7660.

REGISTRATION FOR CUYAMACA COLLEGE COURSES

Grossmont students registering for Cuyamaca College courses may do so through **WebAdvisor** at www.grossmont.edu.

UNIVERSITY TRANSFER ADMISSION GUARANTEE AGREEMENTS

Grossmont students interested in transferring to San Diego State University, UC Davis, UC Irvine, UC Merced, UC Riverside, UC Santa Cruz, and UC Santa Barbara can do so through university transfer admission guarantee agreements. For more information, visit the Transfer Center web site at www.grossmont.edu/transfercenter or meet with a counselor.

ASSOCIATED STUDENTS OF GROSSMONT COLLEGE, INC. (ASGC, Inc.)

The Associated Students of Grossmont College, Inc. (ASGC, Inc.) is a body of elected and appointed students that actively represent the student body to the administration, faculty, alumni, and the community at large.

As the students' representative body, ASGC, Inc. ensures communication and attention to the students' needs and concerns.

The ASGC, Inc. is made up of seven officers: President, Vice-President, Executive Secretary of Student Legislation, Comptroller, Director of Campus Activities, Director of Publicity, and Director of Fundraising. The Board of Directors consists of one person for every 1,000 students officially enrolled as of the most recent census week prior to the ASGC, Inc. election and one additional member of any remaining number of students over 500.

The ASGC, Inc. Board meetings are held every Tuesday and Thursday from 8-9:20 a.m. during fall and spring semesters and are open to anyone who is interested in the operation of student government. Information concerning the student government may be obtained in the Student Affairs or ASGC, Inc. offices. As elected representatives, all officers and board members are more than willing to discuss matters of student concern with other students. Students interested in becoming active on the campus are urged to contact an officer of the ASGC, Inc. to get involved in various committees related to the college.

The following are some of the academic and career skills one develops from ASGC, Inc. experiences:

- Teamwork and organizational skills
- Effective communication techniques and styles
- Understanding of the college and district operating systems
- Knowledge of shared governance process, Brown Act, and parliamentary procedures
- Networking relationships with the faculty, staff, and students
- Working in an organizational corporate climate including a Board of Directors.

STUDENT ID CARDS

Students will receive a free photo ID card as part of the registration process (student must be in 1 or more credit units). This ID card is required when conducting college business or upon request of college staff. Picture ID cards will be issued at the Admissions and Records Office to new and returning students. One of the following IDs is a requirement as proof of identification:

- Current State Identification Card
- Current State Driver's License
- Current Passport
- Current Military ID

BUS/TROLLEY PASSES

A limited number of monthly passes will be available for purchase at the Student Activities Window (cash only). Passes are valid during stated month for unlimited use on the bus and trolley including weekends and holidays.

Bus/Trolley Passes cost: \$57.60 for a student carrying 3 units or more.

For bus schedule information call the Regional Transit Information Office at (619) 233-3004 or 1-800-COMMUTE.

CAMPUS AND PARKING SERVICES

POLICE SERVICES at the District are provided by the San Diego County Sheriff's Department. A sheriff's sergeant and four deputies are assigned to the Grossmont and Cuyamaca college campuses. If necessary, the District also has access to Sheriff's Department specialized units that investigate crimes such as illegal drug sales, domestic violence, auto theft or gang-related crime.

In addition, a team of Campus and Parking Services (CAPS) specialists provides services such as automobile assistance, lost & found, safety escorts and traffic control when needed. CAPS also enforces parking regulations on campus.

The Public Safety Office is located in the Grossmont College parking structure, Room 57-100.

PUBLIC SAFETY CONTACT INFORMATION

Call **911** in an emergency

- Life-threatening situation
- Medical emergency
- Crime in progress
- Fire
- Major disturbance

Call **(858) 565-5200** to contact law enforcement for a non-emergency

- Crime report
- Suspected drug activity

Call **(619) 644-7654** for Campus and Parking Services

- Automobile assistance
- Parking
- Lost & found
- Safety escort

Additional Public Safety information is available on the district website at <http://www.gcccd.edu/public-safety/>.

PARKING & TRAFFIC REGULATIONS

All vehicles must display a valid college parking permit while parked on campus property. The responsibility of finding a legal parking space, as well as knowing where and when a parking permit is valid, rests with the vehicle operator. The purchase of a parking permit does not guarantee a space to park. For the safety of the college community, all California Vehicle Codes are enforced. All community members (students, staff, faculty and visitors) are primarily responsible for their own safety and property.

For further information, contact Campus and Parking Services at (619) 644-7654.

DISPLAYING PARKING PERMIT ON CAMPUS

The Parking Permit must be displayed so that the color and expiration date is clearly visible. The Parking Permits are only valid when properly displayed. Permits must be affixed to the rear window or front windshield either side, inside the lower corner.

STUDENT PARKING PERMITS

Student parking permits are purchased through WebAdvisor at www.grossmont.edu. It will link you to Credentials, Inc., to purchase your parking permit. You may pay by credit card online or if you choose to pay by cash or check you may BRING in your **PRINTED ORDER FORM** to the College Cashier's office and we will process your payment so that your parking permit can be mailed.

Refunds for parking permits—You must physically return your parking permit to the College Cashier's office WITHIN the REFUND DEADLINE for your class/es to receive a refund. If you paid by credit card, we will process your transaction and you will receive a credit to your card from Credentials, Inc. If you paid by cash or check, we will refund your money to you after cancelling your parking permit through Credentials, Inc.

For help with purchasing your permit you may call the Customer Service number of Credentials, Inc., at 1-800-646-1858.

FACULTY & STAFF VENDOR PARKING PERMITS

Permits are available at the Business Communication Services office at each campus.

- | | |
|-----------|----------------|
| Grossmont | (619) 644-7621 |
| Cuyamaca | (619) 660-4233 |

CALL BOXES AND LOCATIONS

Emergencies and requests for motorist assistance can be reported to the District Police at (619) 644-7654 or by using one of the Call Boxes located in Parking Lots: 1, 3, 4, 4A, 5 (Parking Structure each level), 7, on the north-west side of the football field, and inside of all campus elevators.

PAY STATIONS

Daily Permits for students and visitors may be purchased from the Pay Stations located in Parking Lots: 1, 3, 4, 5, 7, and on each level of the Parking Structure.

Please use one dollar bills only, or any major credit/debit card. No refund or change is given. Pay station permits are only valid in student parking lots.

DISABLED PARKING PERMITS

All vehicles utilizing Disabled parking spaces must display a state issued identification placard, i.e. DMV issued placard, DP or DV plates. Applications for Placards/Plates are available at the Department of Motor Vehicles.

SPECIAL EVENTS PARKING

Parking request for special events or large groups are available through previous arrangements at least one week in advance. For detailed information contact Campus and Parking Services at (619) 644-7654.

REPLACEMENT FOR LOST OR STOLEN PERMITS

There are no refunds or replacement of lost or stolen parking permits.

MOTORCYCLE PARKING

Motorcycles, scooters, segways, and mopeds **MUST BE PARKED** in designated motorcycle areas with a valid motorcycle permit. Motorcycles parked in auto parking spaces are subject to citation.

ALTERNATIVE TRANSPORTATION OPTIONS

Bicycle racks are available throughout campus.

The college Metropolitan Transit System (MTS) pass is a great way to avoid parking hassles, car expenses, and to have access to unlimited rides throughout the semester. Monthly or semester MTS passes are available at the student services window. For more information please visit the MTS web site at www.sdmts.com

MOTORIST ASSISTANCE

Contact Campus and Parking Services at (619) 644-7654 for the following services:

- Unlocking vehicle
- Battery jump start

PARKING CITATION FINES

Parking citation fines are to be paid within 21 days of issue date or 14 days of delinquent notice. Failure to pay fines on time results in a delinquency fee.

PARKING CITATION PAYMENTS

Fees resulting from citations are payable at the College Cashier Office or online at: www.paymycite.com/gcccd

Citation status changes will not be processed until the full payment of all applicable fees.

Unpaid citations are subject to a \$75.00 delinquent fee. Payment failure will eventually result in a DMV hold on the vehicle's registration.

CITATION APPEAL FORMS

On-line Appeals can be made by visiting www.paymycite.com/gcccd. Campus and Parking Services is located at Grossmont College on the east side of the parking structure in Parking Lot 5. Additional public safety information is available at our home page www.gcccd.edu/public-safety/.

ADDITIONAL SERVICES

ATM LOCATIONS

Grossmont College: Outside the Tech Mall.

LOST & FOUND

Lost and Found items should be returned to Campus and Parking Services Office. To check if an item has been turned in, call or stop by the Campus and Parking Services Office, (619) 644-7654.

FAMILY EDUCATION RIGHTS AND PRIVACY ACT

Grossmont College accords to students all rights under the Family Educational Rights and Privacy Act. No one outside the institution shall have access to nor will the institution disclose any information from the student's education records without the written consent of students except to persons or organizations providing student financial aid, to accrediting agencies carrying out their accreditation function, to persons in compliance with a judicial order, and to persons in an emergency in order to protect the health or safety of students or other persons. At Grossmont College, only those employees acting in the students' educational interests are allowed access to student education records within the limitations of their need to know.

The Act provides students with the right to inspect and review information contained in their education records, to challenge the contents of their educational records, to have a hearing if the outcome of the challenge is unsatisfactory, and to submit explanatory statements for inclusion in their files if the decision of the hearing panel is unacceptable. The Dean of Admissions and Records and Financial Aid has been designated by the institution to coordinate the inspection and review procedures for student education records.

Grossmont College student data is also submitted to the National Student Clearinghouse so that research may be conducted regarding transfer rates, college performance and other college success indicators. The information shared is maintained with the strictest of confidence; individual names or data are not disclosed. If students wish to restrict their data from being shared with the National Student Clearinghouse, they may complete a form at Admissions and Records which will restrict the release of their student data.

DIRECTORY OF SERVICES AT GROSSMONT COLLEGE

SUMMER HOURS

Visit the college web site at www.grossmont.edu for individual office hours.

	Room	www.grossmont.edu	Room		Room
ADMISSIONS AND RECORDS (619-644-7186) 10-150 www.grossmont.edu/admission Academic Probation Standards Adding or Dropping Classes Applications for Admission, Re-Admission Credit by Examination Enrollment Verification Evaluations Grade Forgiveness/Academic Renewal Graduation Requirements International Student Admissions Petitioning for Pass/No Pass Photo ID Cards Residency Determination Student Records/Privacy Act Information Transcripts Veterans Affairs (619-644-7165) 10-152		CalWORKs (619-644-7552) 60-125 Assistance for Students on Welfare Academic/Career/Personal Counseling Assistance w/Child Care, Books, Transportation Liaison with ECM's Work Study & Job Placement		DISABLED STUDENT SERVICES (619-644-7112) 60-120 VP (619-567-7712) Testing Center (619-644-7120) 60-122 www.grossmont.edu/dsps Adapted Equipment Assistive Computer Technology Materials/Readers for Blind/Visually Impaired Interpreters for Deaf/Real Time Captioning Learning Disabilities/Assessment/Instruction Strategies NCR Paper Notetaking Assistance Registration Assistance Testing Accommodations	
ADULT RE-ENTRY (619-644-7697) 60-146 Reentry Seminars Referral Services		CAREER CENTER (619-644-7614) 60-140 www.grossmont.edu/studentempservices Annual Career Fair Career Planning & Decision Making Resources Computerized Career Assessment Employer Information Interviewing Techniques Occupational Information Career/Job Search		CAMPUS AND PARKING SERVICES (619-644-7654) 57-101 9-911for emergencies Available 24 hours a day Law Enforcement Medical Emergency Crime Report Vehicle Assistance Parking Enforcement Lost and Found Safety Escort	
ASSISTIVE TECHNOLOGY CENTER (619-644-7693) Strategic learning assistance in basic skills for students with a verified disability.		COLLEGE CASHIER (619-644-7660) 10-110 Catalogs Childcare Payments College Fees Payment/Refund Fines/Bad Check Payment Library Fines Parking Citation Payment Parking Permit Cash Payments Transcript Payment		ENGLISH WRITING CENTER (619-644-7516) 70-119 First Floor, Learning and Technology Resource Center Drop-in peer tutoring for grammar skills and essay writing skills English 061/064-Individualized courses designed for students with specific writing concerns	
ASSOCIATED STUDENTS OF GROSSMONT COLLEGE, INC. (619-644-7604) 60-110 For summer hours, please refer to www.asgcinc.org . Student Government Benefits Card Program ASGC, Inc., Board Room Club Mail Boxes & Poster Room Inter-Club Council Copier		COOPERATIVE AGENCIES RESOURCES FOR EDUCATION (CARE) (619-644-7617) 60-125 http://www.grossmont.edu/eops Academic/Career/Personal Counseling Assistance with Obtaining Child Care Book Accounts Emergency Bus Passes Financial Grants to Assist w/Childcare Costs Liaison with AFDC/CalWORKs Meal Plan Parking Permits		EXERCISE SCIENCE & WELLNESS (619-644-7400) 41-132	
ASSESSMENT CENTER (619-644-7200) .. 10-170 www.grossmont.edu/assessment Ability to Benefit Assessment/Testing Services Chemistry 141 English/English as a Second Language Math		COUNSELING (619-644-7208) 10-162 http://www.grossmont.edu/counseling Career Counseling College Orientation Crisis Intervention Drop-in Counseling Educational Planning Individual Counseling International Student Advisement New Student Advisement/Orientation Personal Development		ATHLETICS OFFICE 41-124 www.grossmont.edu/athletics Associate Dean, Athletics (Ext. 7412) Intercollegiate Athletics Dean's Office (Ext. 7163) 10-133 Department Chair (Ext. 7044) 41-135 Men's Locker Room 41-105 Women's Locker Room 41-111	
BOOKSTORE (619-644-7674) 62-600B www.bkstore.com/grossmont Catalogs and Schedules (619-644-7000) Internet Orders (Ext. 7675) Leisure Reading (Books) (Ext. 7675) Study Aids (Ext. 7675) School Supplies (Ext. 7668) Textbooks (Ext. 7675)					



	Room
EXTENDED OPPORTUNITY PROGRAMS & SERVICES (619-644-7617)	60-125
www.grossmont.edu/eops	
Academic, Career & Personal Counseling	
Assistance with College Admission & Financial Aid Forms	
Book Accounts	
Caring & Supportive Environment	
Emergency Bus Passes	
Financial Grants	
Outreach and Recruitment	
Peer Advisors	
Priority Registration	
Referrals	
Transfer Assistance	
UC/CSU Fee Waivers	
Workshop Series	
FINANCIAL AID (619-644-7129)	10-109
www.grossmont.edu/fa	
College Work Study	
Eligibility Requirements	
Financial Aid Applications	
Grants and Loans	
Scholarships	
FINE & PERFORMING ARTS	
Dance Dept. Office (Ext. 7408)	24-271
Hyde Art Gallery (Ext. 7299)	25-216
Music Dept. Office (Ext. 7254)	26-223A
Theatre Box Office (Ext. 7234)	22A-200A-1
Theatre Arts (Ext. 7267)	22A-200A-1
HEALTH SERVICES OFFICE (619-644-7192)	60-130
www.grossmont.edu/health-services/	
Access and Crisis Hotlines for Health Call for Help	
Accident/Illness-reports, claim forms, insurance information	
Affordable Care Act Information	
Bill W. Meeting Information	
Blood Bank Visits	
Blood Pressure Monitoring	
Cholesterol Tests and Education	
Counseling-Personal: Anxiety, Cutting, Depression, Stress, Substance Abuse, Warning Signs for Mental Health Illness and other	
Crutches-loan to students	
Diabetes/Glucose Tests and Education	
Domestic Violence-Tips, Reporting, Prevention	
Education, Counseling	
Eating Disorders and Referrals	
First-Aid	
Health Fairs-General and Mini Heart Fairs	
Health Pamphlets, Information, Education	
Hearing Screening	
HIV/STD Testing Referrals	
Ice Packs for Illness/Injury	
Immunizations-MMR, Influenza, Hepatitis B, Tetanus	
International Student Insurance Referrals	
Diphtheria Pertussis	
Laboratory Services	
Nutrition Education	
Nurse Visits	
Nursing & Allied Health Immunization/Tuberculosis (TB) Reviews	
Over-the-Counter (OTC) Medications	
Outreach Education Programs	
Pregnancy Screening	
Referrals-Low Cost Medical/Dental	
Care/Counseling/Travel Immunizations/Pregnancy Care	
Sexual Assault Prevention-Tips, Reporting, Prevention	
Education & Counseling	
Smoking Cessation Programs	

	Room
HEALTH SERVICES OFFICE (<i>continued</i>)	
Suicide Prevention, Mental Health Resources, Education	
Suture Removal	
Titers/Seropositivity Testing	
Tuberculosis (TB) Testing and Clearance	
Urgent Care	
Vision Screening	
Weight Management	
Wellness Tables	
Wound Care	
LEARNING & TECHNOLOGY RESOURCE CENTER	Bldg. 70
Located in the center of the campus, houses the Library and the Tech Mall. The Tech Mall houses the Open Computer Lab, Assistive Technology Center, Math Study Center, Business Office Technology Lab, English Writing Center, ESL/Independent Studies Lab, and the Tutoring Center.	
LIBRARY (619-644-7355)	70-100
Learning & Technology Resource Center	
www.grossmont.edu/library	
Circulation (Check-out and return of library materials)	
Instructional Media	
Library	
Reference Services	
Reserves	
MATH STUDY CENTER (619-644-7706)	70-112
1st Floor, Tech Mall	
Drop-in Tutoring	
Calculator Help	
Computer Assisted Tutoring by Courses or Concepts	
Answers to Math Questions	
OPEN COMPUTER LAB (619-644-7748)	70-142
1st Floor, Tech Mall	
www.grossmont.edu/techmall/ocl	
Students have access to computer software, Internet, MS Office applications, tutorials and technical assistance.	
STUDENT ACTIVITIES WINDOW	10-110
(located next to Financial Aid Office)	
ASGC Rebate on Books	
Benefit Package	
Bus/Trolley Passes	
Discount Movie Tickets/Amusements	
Fax Services (outgoing)	
Postage Stamps	
STUDENT AFFAIRS OFFICE (619-644-7600)	60-204
Academic Fraud Information	
Administrative Advisor, ASGC, Inc.	
Administrative Advisor, ICC	
ASGC, Inc., Campus Vendors	
ASGC, Inc., Scholarship & Service Awards Ceremony	
ASGC, Inc., Student Trustee Elections	
Campus Smoking Policy	
Commencement Ceremony	
Discrimination/Harassment Policies	
Drugs/Alcohol Policies	
Main Quad Facility Requests	
Posting Regulations Information	
Scholarship & Service Awards Ceremony	
Student Clubs and Organizations	
Student Complaints	
Student Discipline Procedures (Student Code of Conduct)	
Student Grievance & Due Process Procedures	
Title IX Information	
World Arts & Cultures Committee	

	Room
STUDENT EMPLOYMENT SERVICES (619-644-7611)	60-145
www.grossmont.edu/studentempservices	
City, County, State and Federal Listings	
Cooperative Work Programs	
Full- and Part-time Employment - 24/7	
Interviewing and Resume Information	
Job Applications	
Job Search Techniques	
On-campus Positions	
Seasonal/Summer Jobs	
Volunteer Needs	
TRANSFER CENTER (619-644-7215)	10-173
www.grossmont.edu/transfercenter	
College and University Information	
College Transfer Information - Applications	
College Catalog Collection	
Internet Resources	
TUTORING CENTER (619-644-7387)	70-202
Mezzanine, Tech Mall	
www.grossmont.edu/tutorcenter	
Individual or small-group tutoring available for Grossmont College students. Most General Education subjects are available. Appointments are first-come, first-serve for 30 or 60 minutes, at no cost. Students may sign-up in office 70-202; located on the 2nd floor of the Tech Mall.	
VETERANS' SERVICES OFFICE (619-644-7165)	10-152
VETERANS' RESOURCE CENTER (619-644-7205)	21-253
Access to computers and assistance in the use of assistive technologies, including specialized software for nontraditional learners	
Academic counseling provided by Counseling Center staff	
Peer support, mentoring	
Financial aid information and application assistance	
Referral to on- and off-campus resources (e.g., DSPS, campus Veterans Affairs Office, community veterans agencies)	

GROSSMONT-CUYAMACA COMMUNITY COLLEGE DISTRICT

DISTRICT ADMINISTRATION

Cindy L. Miles, Ph.D.	Chancellor
Sue Rearic	Vice Chancellor, Business Services
Tim Corcoran	Vice Chancellor, Human Resources
John Valencia	Vice Chancellor, Workforce and Organizational Development
Doug Jenson	Associate Vice Chancellor, District Business Services
Christopher Tarman	Associate Vice Chancellor, Research Planning and Technology
Ken Emmons	Senior Director of Districtwide Facilities
Jennifer Fujimoto	Director, Fiscal Services
Linda Bertolucci	Director, Purchasing and Contracts
Jamail Carter	Interim Director, Human Resources
Janet Snelling	Director, Human Resources
Kim Widdes	Director, Human Resources
Sally Cox	Director, Grossmont-Cuyamaca Community College District Auxiliary
Anne Krueger	Director, Communications and Public Information
Nicole Conklin	Director, Campus and Parking Services (CAPS)
Erik Munzenmaier	Sergeant, San Diego County Sheriff

GROSSMONT COLLEGE ADMINISTRATION

Nabil Abu-Ghazaleh, Ed.D.	President
Katrina VanderWoude, Ed.D.	Vice President, Academic Affairs
Lorenze Legaspi	Vice President, Administrative Services
Marsha Gable, Ed.D.	Vice President, Student Services
Domenica Oliveri, Ed.D.	Interim Senior Dean, Allied Health and Nursing Associate Dean/Director of Nursing
Aaron Starck	Interim Senior Dean, College Planning and Institutional Effectiveness
Wayne Branker	Interim Dean, Admissions & Records and Financial Aid
William McGreevy	Dean, Arts, Languages and Communication
Javier Ayala, Ph.D.	Dean, Career and Technical Education/Workforce Development
Martha Clavelle	Dean, Counseling and Enrollment Services
Agustín Albarrán	Dean, English, Social and Behavioral Sciences
Nadra Farina-Hess	Interim Dean, Learning and Technology Resources
Michael Reese, Ed.D.	Dean, Math, Natural Sciences and Exercise Science and Wellness
Thomas Armstrong	Associate Dean, Athletics
Mario Chacon	Associate Dean, Extended Opportunity Program and Services (EOPS)
Sara Varghese, J.D.	Interim Associate Dean, Student Affairs
Lida Rafia, Ph.D.	Associate Dean, Student Success and Equity
Loren Holmquist	Director, Campus Facilities, Operations and Maintenance
Lorena Ruggero	Director, College and Community Relations
Michael Copenhaver	Director, Financial Aid
Barbara Gallego	Interim Director, Student Activities
Lisa Maloy	Assistant Director of Nursing

Eligibility Criteria for Board of Governors Waiver

This fee waiver is for California residents, eligible AB 540 students, and eligible AB 1899 students, as determined by the Admissions and Records office. If you are not a California resident, you can complete the Free Application for Federal Student Aid (FAFSA) to be considered for other types of financial aid.

You may apply online at www.grossmont.edu/fa/feewaivers

Method A:

- Currently receiving monthly cash assistance from: TANF/CalWORKs or
- SSI/SSP (Supplemental Security Income/State Supplemental Program) or
- General Assistance
- **You will be required to provide documentation proving you meet the condition.**

Method B:

- Meet these income standards for Fall 2016 and Spring 2017

Number in Household (including yourself, your spouse, and anyone who lives with you and receives more than 50% of their support from you, now and through June 30, 2017)	Maximum Total 2015 Family Income (Adjusted Gross Income and/or <u>Untaxed Income</u>)
1	\$17,655
2	\$23,895
3	\$30,135
4	\$36,375
5	\$42,615
6	\$48,855
7	\$55,095
8	\$61,335
+	Add \$6,240 for each additional dependent

- **Provide proof of income for 2015 - copy of IRS tax return, etc. if requested.**

Method C:

File a [Free Application for Federal Student Aid](#) (FAFSA) and demonstrate \$1,104.00 of financial need.

Special Classifications (you will be required to provide documentation proving you meet the condition):

- A child or dependent of a service connected disabled or service related deceased veteran as certified by the California Department of Veterans Affairs or the National Guard
- A recipient or a child of a recipient of the congressional Medal of Honor
- A dependent of a victim of the 9/11/01 terrorist attack
- A dependent of a deceased law enforcement/fire suppression personnel

Public Safety and Security Programs

(Administration of Justice) Careers in Public Safety and Security

Email kathy.sentz@gcccd.edu
Visit our web site at www.grossmont.edu/aoj.

- Police Academy (begins Fall 2017)
- General Law Enforcement
- Corrections, Probation and Parole
- Corrections Academy (Fall 2017)
See Academy website for application instructions:
<http://www.grossmont.edu/aoj/correctionsacademy>
- Forensic Technology
- Security Management
- Legal Systems/Court Management

Office Professional Training

Become an Office Professional in one semester! Includes: MS Word, Excel, and Keyboarding.

Job placement assistance
Counseling available

- Insurance
- Banking
- Accounting
- Office Support

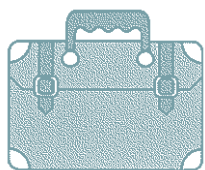

FREE tuition to those who qualify
(619) 644-7247

English Writing Center

Visit us in the Learning and Technology
Resource Center in room 70-119

The English Writing Center helps students
with all aspects of writing by providing:

- Tutoring—Walk-in assistance for essay writing, reading, study skills, and vocabulary
- English 061-064—Small group individualized instruction targeting development of writing skills

SUMMER HOURS:
TUTORING: To be announced
ENGLISH 061-064: See schedule of
English classes for details.
For information call: (619) 644-7516

Health Professions Opportunities at Grossmont College

The Health Field Needs You!!

Cardiovascular Technology
(619) 644-7302

EKG and Telemetry Technician
(619) 644-7448

Occupational Therapy Assistant
(619) 664-7304

Orthopedic Technology
(619) 644-7448

Registered Nursing
(619) 644-7300

Respiratory Therapy
(619) 644-7448

*For more information,
come to the Health Professions Office,
Rooms 34-256*

PROJECT SUCCESS

An opportunity to be a participant in a
learning community where content, ideas,
and activities are connected.

*The following courses are linked and
must be taken concurrently.*

Six-Week Session English 098 (1570)

English Fundamentals - 4.0
8:10 - 10:30am • MTWTh • Rm. 51-581
• C. Farquar
and

English 098R (1572)

Reading Fundamentals - 3.0
10:45am - 1:25pm • MTWTh • Rm. 53-547
• L. Thomas

Disabled Students Programs and Services

Providing Accommodations and Support Services to Students with Disabilities

A full array of services to help
YOU succeed academically!

Voice (619) 644-7112
Video Phone (619) 567-7712



Exercise Science & Wellness Why Exercise?

Did you know that exercise can:

- Help you lose weight.
- Improve muscle tone.
- Burn stored body fat.
- Improve your circulation.
- Prevent disease.
- Strengthen your heart.
- Help you deal with stress.
- Provide you with hours of fun and enjoyment.

**Get fit! Learn about your body!
Practice good health!**

**Choose from our 30 different activities
See class listing for days and time.**

Deutsch Vergnügen!



Knowledge of German is important for:

- International Business
- Travel and Tourism
- Journalism
- Engineering
- The Military
- Chemistry
- Banking
- Art History
- Music
- Theology
- Philosophy

Learn about German language, culture and people!

If you have any questions, contact
Astrid Ronke at (619) 644-7454, ext. 3888 or
astrid.ronke@gcccd.edu

Want to feel **EMPOWERED** & achieve **SUCCESS**? Take a counseling class at Grossmont College!

COUNSELING 110: Career Decision Making (1 unit)

Learn about your interests, values & personality type. Explore career/major & educational options. Gain strategies for resume writing & interviewing.

COUNSELING 120: College & Career Success (3 units)

Learn about college skills: time management, reading systems & test taking strategies. Establish your career & educational goals. Complete an educational plan.

COUNSELING 130: Study Skills & Time Management (1 unit)

Explore study strategies you can use for college level work. Get quick tips to boost your time management plan. Learn about the resources you can use during your academic career.



Find your road to a career or job!

Let your journey begin here!

The Career Center offers help with:

- Career Planning
- Career and Educational Exploration
- Job Search: Assistance with Resume, Interview and Application Preparation

Student Employment Services:

- Online Job Listings 24/7 for Career, Full-time, Part-time, Temporary, or Summer Jobs
- CalJOBS

See us for all of your employment needs!



Career Center

Room 60-140 - (619) 644-7614

Student Employment Services

Room 60-145 - (619) 644-7611

EOPS/CARE

Extended Opportunities Program and Services (EOPS) provides academic and financial assistance to qualified, low-income community college students. Eligible students are provided with a wide range of support services to enable them to succeed at Grossmont College.



Cooperative Agencies Resources for Education (CARE) is supplemental to EOPS and provides support to students who are single parents receiving CalWORKs/AFDC Recipients and have children under 14 years of age.

EOPS/CARE offers:

- Academic, Career, and Personal Counseling
- Priority Registration
- Financial Grants and Book Accounts
- Workshop Series
- Application fee waivers to the UC and CSU systems
- and much more!

*For more information call (619) 644-7617.
Stop by the EOPS/CARE Office, Room 60-125
Student Center Building, or visit our web site:
www.grossmont.edu/eops*



Join Student Government

The Associated Students of Grossmont College, Inc. (ASGC, Inc.) strives to represent the interests and concerns of all Grossmont College students by improving the quality of campus life, promoting awareness of issues affecting students, and providing philanthropic support that strengthens partnerships within the campus community.

- Find out more online at www.asgcinc.org, call (619) 644-7604 or stop by Bldg. 60, Room 110.
- Public Meetings are held weekly on Tuesday & Thursday, 8:00 a.m. to 9:20 a.m. in Bldg. 60, Room 207.
- Purchase a Benefit Card for a variety of discounts both on campus and off. An up-to-date list of discounts can be found online at www.asgcinc.org/students/benefits/

**Join ASGC, Inc. today! Be a student leader.
Make a difference.**

Transfer Center

Let us help you develop a roadmap for transferring to the California State University, University of California and many independent and out-of-state colleges and universities.



Among the resources available in the Transfer Center:

- Names and addresses of all accredited colleges in the U.S. and the majors offered at each institution.
- Small group transfer workshops.
- Transfer information for CSU, UC and selected independent colleges.
- On-going visitation by area university representatives and annual Transfer Fair.
- Articulation agreements with four-year colleges and access to ASSIST web site—www.assist.org



Visit the Transfer Center web site
www.grossmont.edu/transfercenter
or phone (619) 644-7215

There's a place for you!



Grossmont College has over 30 active student clubs/organizations on campus.



From religion to politics, from community service to gaming, from academic programs to advocacy—there's something for everyone!



Getting involved at Grossmont College is easy. Simply join one of our existing campus organizations—or create your own!



Find out more at

www.grossmont.edu/student_activities/goclubs



Grossmont College Campus Map

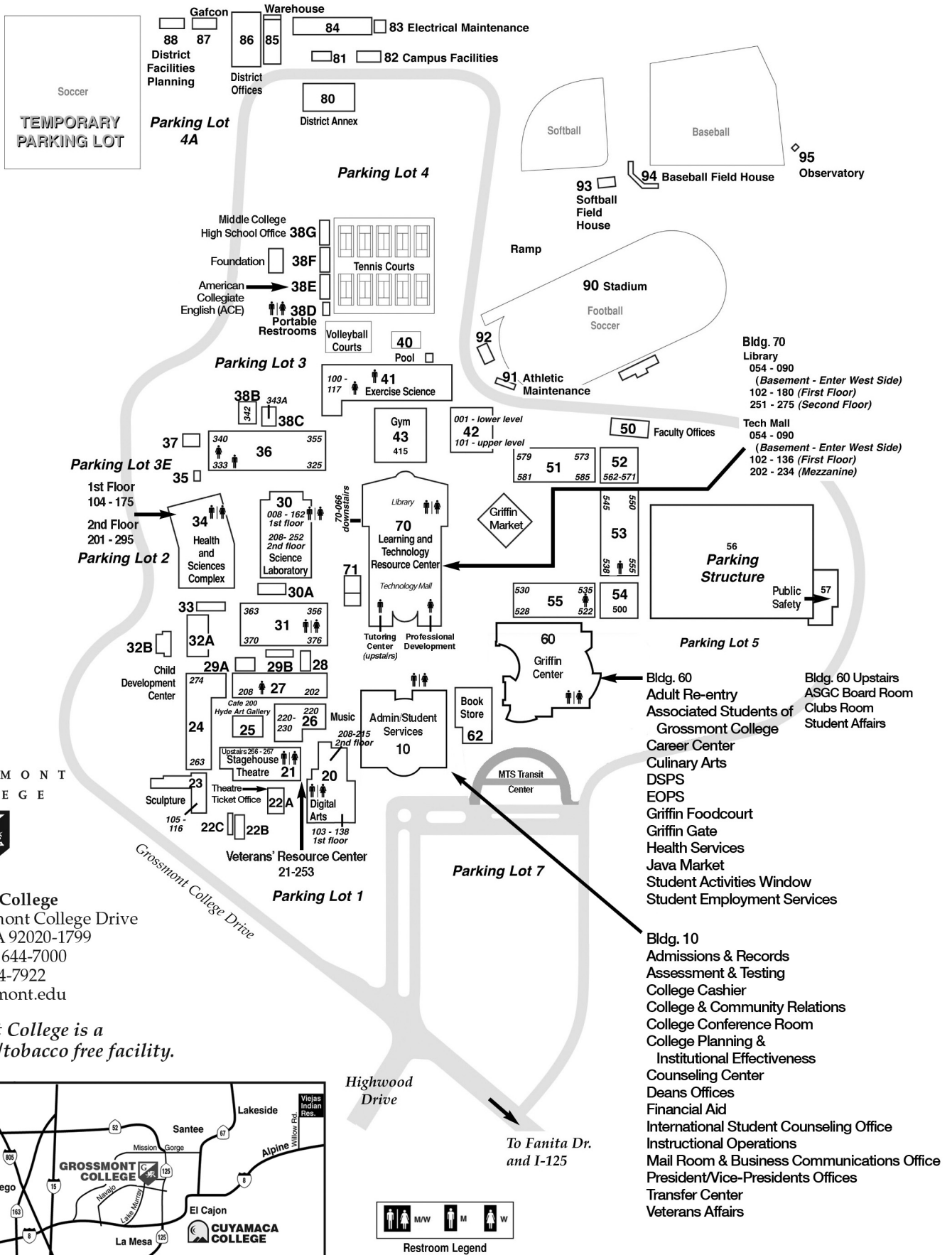

G R O S S M O N T
C O L L E G E



Grossmont College
8800 Grossmont College Drive
El Cajon, CA 92020-1799
Phone (619) 644-7000
Fax (619) 644-7922
www.grossmont.edu

*Grossmont College is a
smoke free/tobacco free facility.*

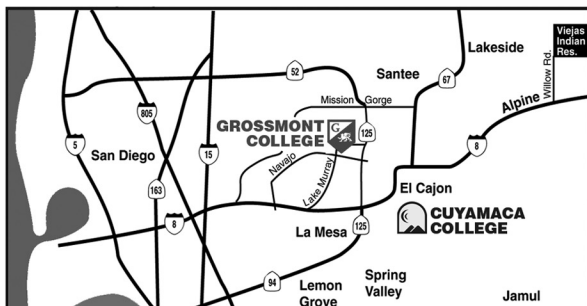

Highwood
Drive

To Fanita Dr.
and I-125



Restroom Legend

Enroll now...it's easy!

It's Easy to Apply and Register at Grossmont College!

■ **To Apply to the College**

If you are a new or readmit student, you need to apply online at www.grossmont.edu

■ **To Register for Classes**

Register online using WebAdvisor at www.grossmont.edu

■ **Convenient**

Register from home or work for Grossmont and/or Cuyamaca College classes.

■ **Before You Register**

- Review the Summer 2017 Class Schedule online.
- Check prerequisite clearance information on page 15.
- Read the registration information in the online class schedule starting on page 5.
- Check online for your registration date and time.
- Sign onto WebAdvisor at www.grossmont.edu and follow the steps carefully.



■ **Easy Payment Options**

Master Card, VISA, Discover, American Express, check or money order.

Students are responsible for all appropriate fees and are dropped from classes for non-payment of fees.

■ **Registration Dates and Hours**

Monday, April 24, 2017 - June 11, 2017

Monday – Saturday 7 am. to 10 pm.

(Not available on holidays - see Summer 2017 calendar on the inside front cover of this schedule for specific dates).

■ **Do you know you may be eligible to have your fees waived?**

- Many students are eligible to have their fees waived but they don't apply.
- The easiest way to qualify for a fee waiver is to complete the Free Application for Federal Student Aid (FAFSA).
- You can fill out the Free Application for Federal Student Aid (FAFSA) online at www.fafsa.ed.gov.
- By completing the FAFSA you will also be considered for all of the financial aid programs at Grossmont College including the fee waiver.
- You can also apply for the fee waiver by going online to www.grossmont.edu/fa/feewaivers and select "Apply for an Enrollment Fee Waiver."
- If you are eligible for a fee waiver, you may be eligible for a refund of the fees you have already paid.
- You have nothing to lose!! It's a free application no matter which way you choose to apply.
So don't delay, apply today!

Register early for the classes you need!

www.grossmont.edu

8800 Grossmont College Drive, El Cajon, CA 92020-1799

Grossmont-Cuyamaca Community College Governing Board Members:
Elena Adams, Greg Barr, Bill Garrett, Edwin Hiel, Debbie Justeson
Student Members: Sebastian Caparelli, Evan Esparza
Chancellor: Cindy L. Miles, Ph.D.
Grossmont College President: Nabil Abu-Ghazaleh, Ed.D.

